1983

OLCHS

STORY

Peter,
It was great having you in English 7th per. Maybe we'll be in some other classes next year. Good Luck as a Senior & in future years. Have a great summer.
Friends,
Julie

Pete,
Its been good knowing you, see you over the summer. Don't kill anyone. thanks for helping with car. Buff a corvette and have fun. I see you at Dukes.
Tom Hogge

Pete, it's been fun with you in English hope you have a great summer on Next year
Salem
Bill Dubons

Pete,
well its been a slice in gym. I am glad I got a chance to shot you. Good luck in the future.
Kenny Kay
Schnyd

Pete,
Having you in propel class was great. I hope to see you next year. Tell Bob I says Hi.
7/7
Jeri '85

Pete,
I'm glad I got to meet you this year in gym! I hope I have some classes with you next year. Have a great summer!
Friends always,
Jesia

Dear Pete,
It's too bad we didn't have any classes together. Maybe next year when you're a senior I'll have you in a study hall. Well, have fun as a senior. Good Luck Always!
Friends Forever,
Chas Daniel
'85

L.H.
371.8976
OAK
1983ed
OAK LAWN PUBLIC LIBRARY
3 1186 00319 2861

Peter
it suck having you
in english class
just kidding have a
great summer and good
luck in the future
party good this summer

freends
Terry Johnson (84)

Peter,
It's been fun having you in
Mr. S room. I had
fun. Have fun over
the summer.
Karen Kenny

Peter,
Did we work
Good together. Have
a Summer Crush will crash
It's me Christina will put up
with you. Good
Luck this Year. and Summer. Good
Luck with next year of J.L. Bill be Cool
it easy with my PONTIAC TRANS AM
Luck Peter of 7 needs always,
Dudin, See ya!! Suzanne Mahon

REFERENCE--NOT TO BE
TAKEN FROM THIS ROOM

Peter,
It a shame you have
to put up with the
Murray sisters at
Dunkin'. Your life could
be worse; You could
go back to work. (Just Kidding)
Good luck next
year and with your
job. You're lucky to be
making money. (CHICKEN FEED)
Your friend,
Joani
Hilger

Peter,
It was nice
knowing you in lunch.
you are a very interesting
person. See you next year!
Take Care friend,
Chris Dreus

Peter,
We've been in
school together since
Kindergarten. Have
a nice summer. Have a
good Senior year.
Peter Anderson

Pete
what is pete
Hess in the Bottom
of Lake michigan? A
great start. (only kidding)
it was very boring having you
in Mr Smenoses class and hope
you make it even boringer next year
if you're in 105.

your Ex friend
forever

Pete,
Well this is it,
we will be seniors in
a short time. Its been
nice having you in
P.E. class and I hope to
see you next year. Have
a good summer and
a great senior year.
"84" Friends
Penny
Koulba
Good
Luck

PETE-
KEEP WORKING ON
YOUR V-45 ENGINE
AND BUILDING YOUR
CORVETE,
WE HAD A GREAT
TIME THIS ½ YEAR
PART OF WHICH I WONT
FORGET. GOOD LUCK
IN LIFE AND BEST
WISHES IN YOUR
SEWING CLASS.
YOUR FRIEND,
BOB ~~[illegible]~~

PS: $E_k = \frac{1}{2}mv^2$

. . . SHIELD

OAK LAWN PUBLIC LIBRARY
FEB 22 1991

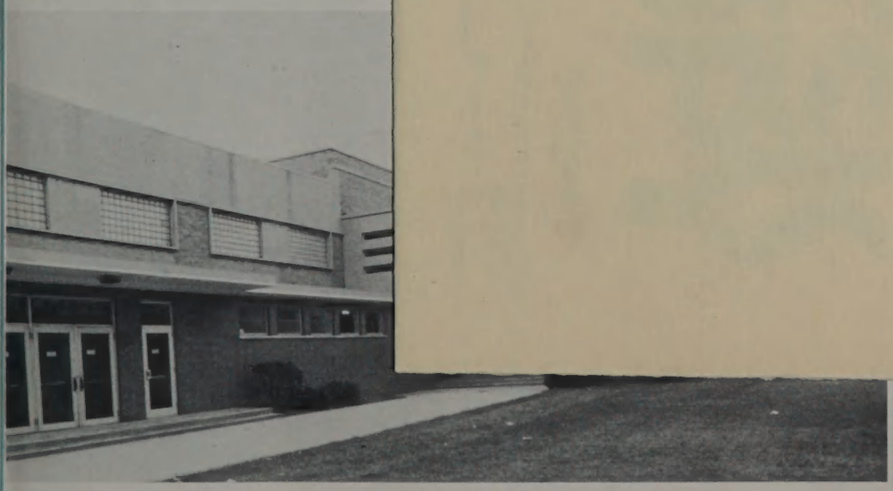

OAK LAWN PUBLIC LIBRARY
DEMCO

1

2

3

4

1. We've got the spirit!
2. UP, UP and away.
3. Wendy Tuzik — Homecoming queen.
4. All the way Spartans.

1

1. All I want for Christmas is my two front teeth.
2. Space cadet.
3. Get down on it.
4. Double vision.
5. Decisions, decisions.

2

3

4

5

1

2

1. Oak Lawn cheerleaders: Tracy Melvin, Trisha Brannigan, Jenny Mayer and Sandy LaFaire.
2. Hail, Hail, the gang's all here.
3. Be a clown.

3

1

Chris Garcia mugs for the camera.
2. Don't look now kid, but you just put the ball through your opponent.
3. Gee Mrs. T., I thought I was short.
4. Peek-a-boo.
5. I told you before darling, it's all over between us.

2

3

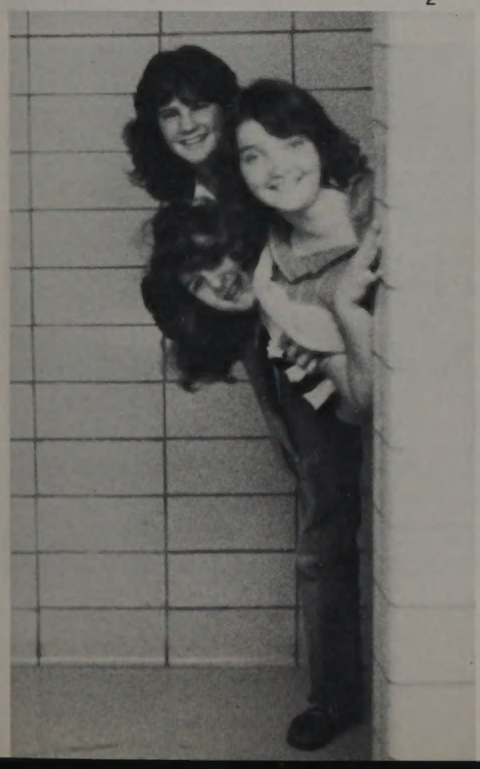

4

5

1

2

3

4

5

1. The GO-GO's take a break.
2. Bring me back alive.
3. The afternoon break.
4. Carmen Maranda strikes again.
5. Ooops! My dentures.

1. Ecology club balloon.
2. BOO!
3. Another pose?
4. Student abuse.

1

2

3

4

OAK
LAWN

1

2

1. Wheels.
2. Spartans on parade.

1

2

3

1. I used my deodorant today.
2. I think it looks like food.
3. I can't walk and talk at the same time, so how do they expect me to play music, too?
4. Blood brothers.

4

1

2

3

1. WELCOME BACK '82.
2. Come on Murph, get serious or it's detention time.
3. Kellogg's pinch-an-inch.
4. E.T. phone home.

4

1

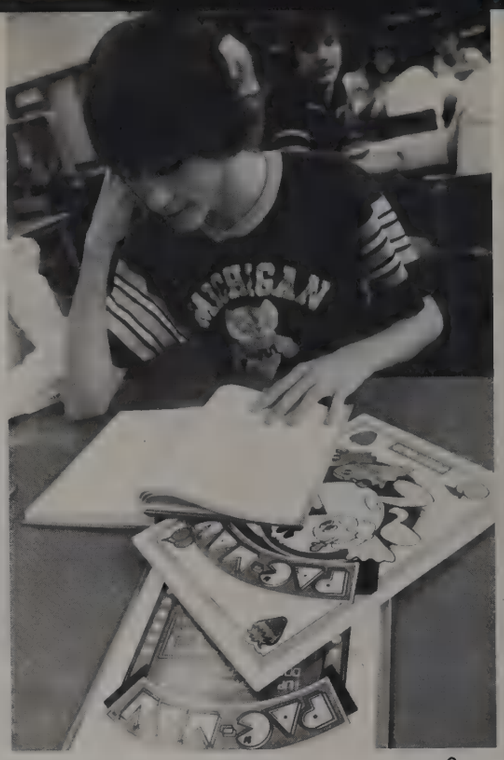

2

3

4

1. The business department as seen through a typewriter.
2. PAC-MAN fever.
3. No turkey, this is a tire, not a doughnut.
4. Comfortable Mark?
5. How many cavities can you see?

1

1. O.K. Mrs. Wattles, knock off the clowning and teach your class.
2. We deserve a break today.
3. Togetherness.

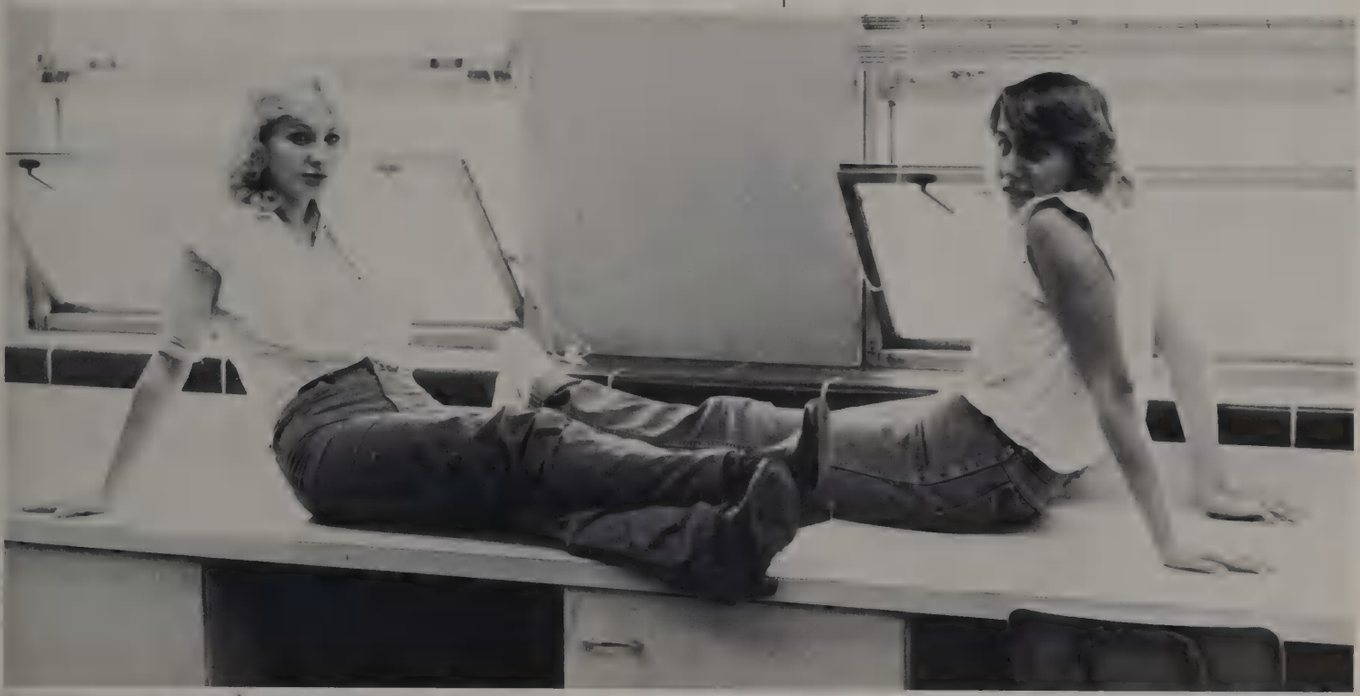

2

3

1

2

3

4

1. Jimmy Olson, cub reporter.
2. TWANG!!!
3. Frogman.
4. The plague hits the nurses' office.

1

2

3

4

1. Mr. Craig strikes again.
2. You're no Cheryl Tiegs, but you'll do Mr. A.
3. Eat quick, I think they're coming after our food.
4. Larry, Curley and Moe.

1

2

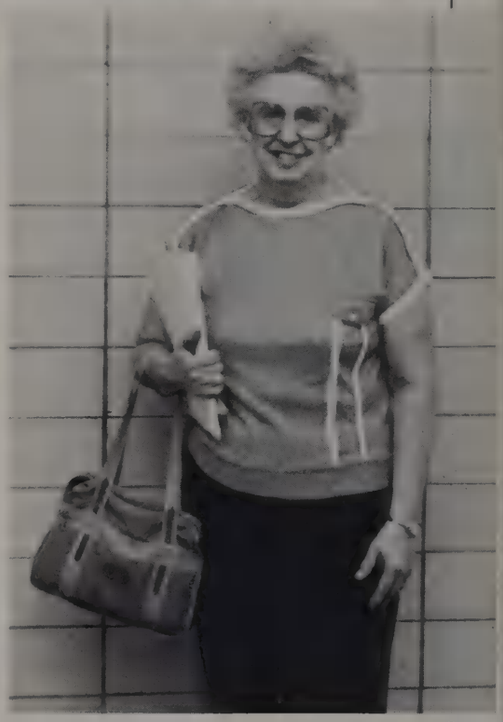

3

1. IMPULSE . . . gets them every time.
2. Spartans, we salute you.
3. Ma.
4. Boy, these golf balls are hard.

4

1. I never thought I'd be so close to an angel.
2. 1...2...3...flex.

1

2

FACULTY

Board of Education

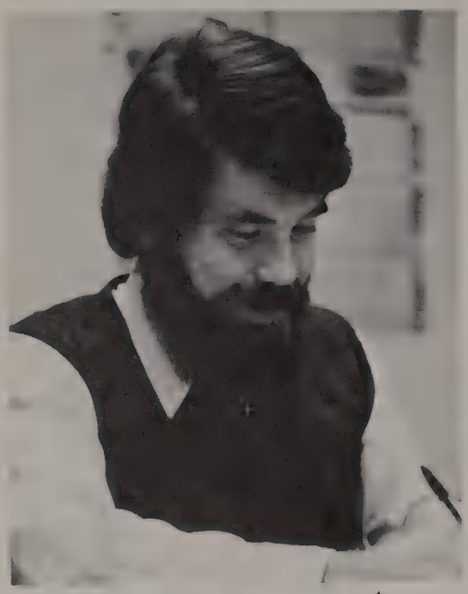
1

2

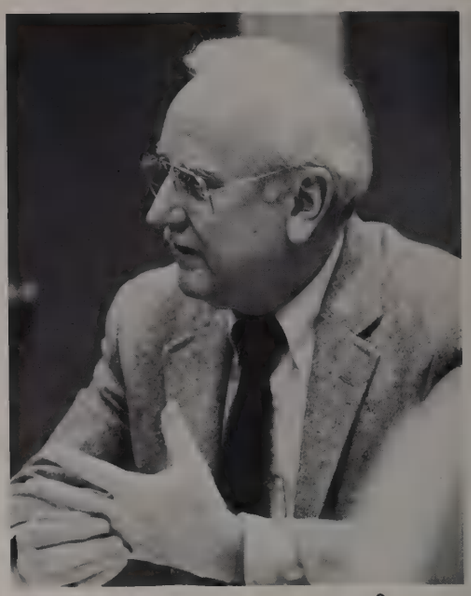
3

4

5

6

1. Mr. Donald Terry
2. Ms. Shirley Sears — Secretary
3. Mr. Robert Henthorne
4. Ms. Maxine Rynkar
5. Mr. John Bulow
6. Ms. Marcia McIntyre
7. Mr. Ronald Ketchum — President

7

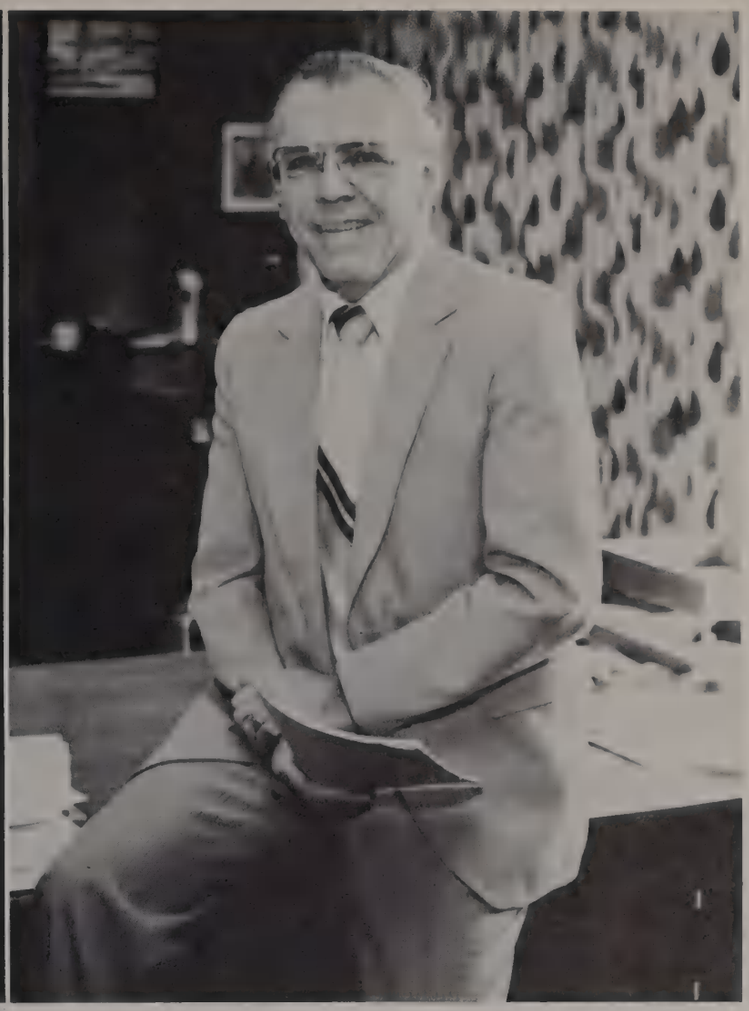

MR. HAROLD WILTSHIRE
B.A. — Wartburg College
M.A. — Northwestern University

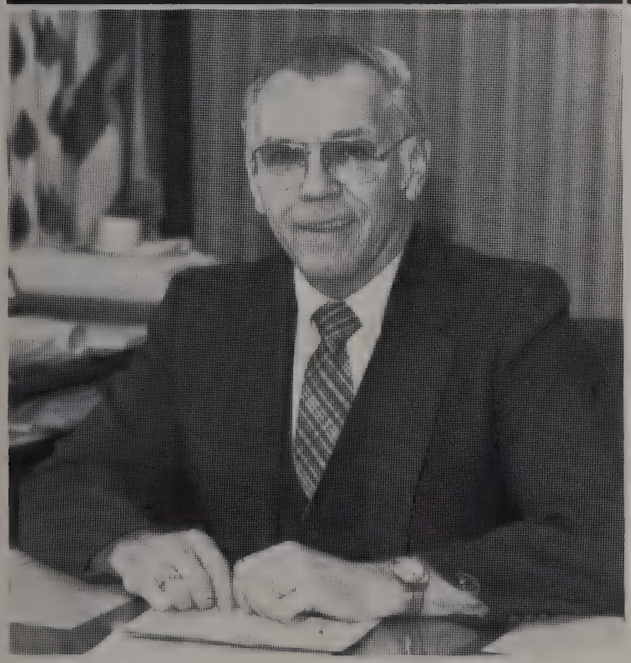

Seniors:

As you leave OLCHS to assume new responsibilities, to enjoy new privileges and to take on new obligations, I would like to share a few thoughts with you. Just as four walls did not make the school, so also, bricks and buildings do not make companies, businesses, communities, and society in general. Rather, it is people who are essential and what they are, what they do, how they do it and how they interact make society what it is.

You will find that life is not easy, no matter what your calling. Perhaps it ought to be, but it never has been and it is unlikely that it will ever be. However, life is challenging and can be very rewarding, and you have a great deal of control over what your life is. Each year — each day — brings more demands and fresh opportunities, and it is what you do with these opportunities and how you meet these demands that will in large measure determine your satisfaction with your role and station in life.

As you move out to fill your roles in society, as you leave a comfortable and structured environment and move on to new found freedoms and uneasy uncertainties, be confident in yourself. Each of you has special talents and abilities which you must let grow and develop. Know yourself, respect yourself and respect the rights and privileges of others. Work hard always to become all that you are capable of becoming.

Good luck to each of you as you leave OLCHS and continue on the pathway of life. I wish you success in all your endeavors and I hope your dreams will be realized.

H. L. Wiltshire

Administration

1

2

3

4

5

1. PAUL R. DAVIES — Assistant Superintendent of Instruction. B.A. — V.M.I., M.A. — Western Michigan U., PhD — Purdue.

2. STEVE LEBRECHT — Assistant Superintendent of Business. B.S. and M.S. — Eastern Illinois.

3. DOMINICK FRIGO — Administrative Assistant. B.S. — Western Illinois, M.S. — Southern Illinois.

4. EDWARD MARKS — Director of Curriculum. B.S. — Bradley, M.A. — Columbia.

5. JAMES H. BROWN — Director of Career Education and Funding. B.S. — Indiana State, M.S. — Southern Illinois.

Pete,
I have enjoyed having you in class
keep up your writing
you are young
Have a great
great summer

Faculty

What have you learned from your students over the years?

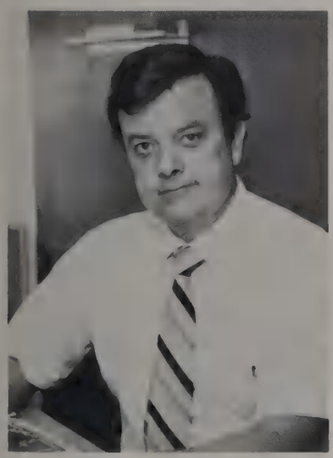

DELIGHT ACKERMAN — Chairman Home Ec., B.S. — Western Michigan U.

AUDREY ANDERSON — Physical Ed. B.A. — Augustana, M.S. — Ohio U. Assistant Badminton Coach.

JERRY ASTRAUSKAS — English. B.A. — Lewis U., M.A. — U. of Illinois. Assistant Swim Coach.

CHRISTINE ATEVICH — Special Ed. B.S. — Illinois State U., M.A. — National College of Ed. Sophomore Class Sponsor, "A smiling teacher is worth a thousand words."

LINDA ATWOOD — Co-Op, Home Ec. B.S. — U. of Wisconsin, HERO Advisor.

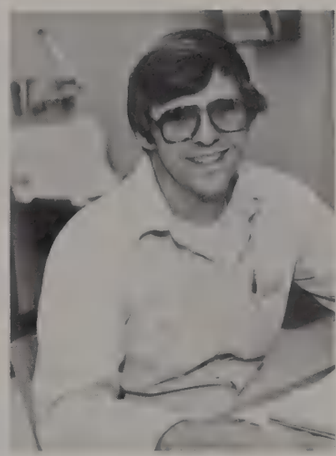

PAM BIBEAU — English, B.A. — Western Illinois U., Swim Timers Sponsor, "I should be tired on Mondays."

RON BILYEU — Industrial Ed., B.S. — Southern Chicago State U., M.S. — Chicago State U., "That the terms teacher and students may be interchanged many times during a day."

ART BORKOWSKI — Social Science, Head Baseball Coach.

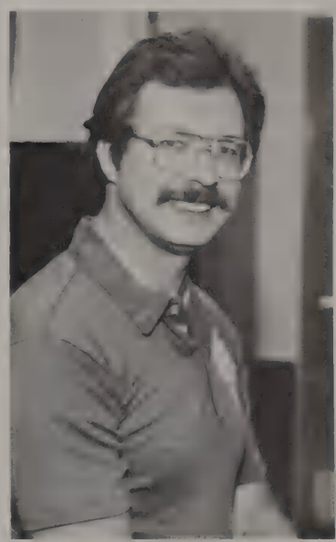

HELEN BOURBULAS — Media Center Director, B.Ed. — M.S. — Chicago State U.

JOHN BRODEMUS — Science, B.S., M.S. — U. of Illinois, Cosponsor, Ecolgy Club, "That my parents weren't so bad after all."

Faculty

WALTER BROWN — Industrial Ed., B.S. — Northern Ill. U., M.S. — Chicago State U., "Patience."

ROBERT L. BURDAN — Business Ed., B.A. — Valparaiso U., M.S. — Indiana U., "To expect anything from anyone."

ROSEMARY BYRNE — English, B.A. — U. of Illinois, Chicago, M.A. — Northeastern Illinois U., "That no two persons are exactly alike."

ARLENE CARRIER — Teachers Assistant, Reading.

CHUCK CHILVERS — Physical Ed., M.Ed. — U. of Illinois, Head Football Coach.

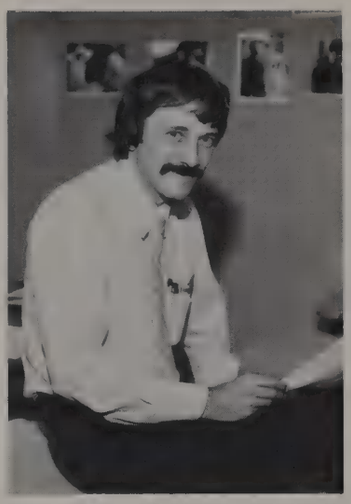

ALAN COLLINS — English, B.A. — Oakland City Col., M.A. — Governors State U., "Though they may not admit it, most students want to be challenged intellectually."

ANNA MARIE COVENY — Art, B.S., M.S. — Illinois State U.

JIM CRAIG — Dean, B.S. — State U. of Iowa, M.S. — Chicago State U., "You don't have enough space for me to expound."

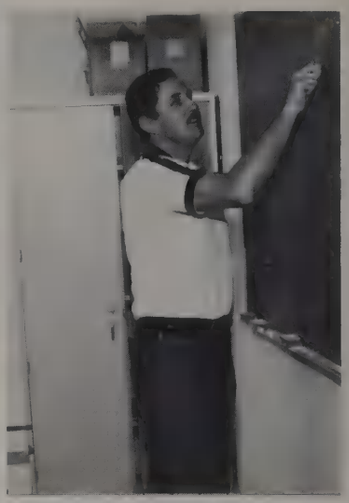

MARK CZERNIAK — Math, B.S. — Spring Hill Col., M.A. — St. Xavier Col.

CHUCK DAVELIS — Drivers Ed., B.S. — Millikin U., M.S. — Illinois State U., Asst. Varsity Football, "Don't stand in front of them when they are driving."

JAMES DETLOFF — Music.

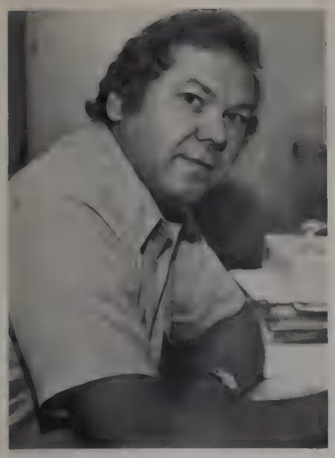

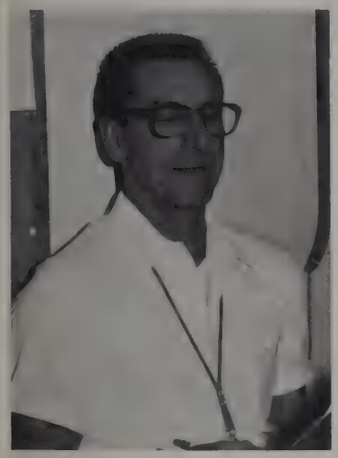

ROBERT DOMINIAK — Chairman Art Dept., B.A.E. — Art Institute of Chicago, M.S. — Institute of Design, Sponsor — Yearbook and Chess, "To listen to only the most creative excuses."

KAREN DORNE — Physical Ed., B.S. — Northern Illinois U., M.A. — Governors State U., Badminton Coach.

PAUL DREGER — Physical Ed., B.S. — U. of Illinois, M.S. Northern Illinois U.

GEORGE DUNN — Chairman Physical Ed., B.P.E. and M.P.E. — Purdue U., Track Coach, "Ha!"

TOM DZURISON — Special Services, B.S. — Northern Illinois U., Head Dramatics, Asst. Forensics.

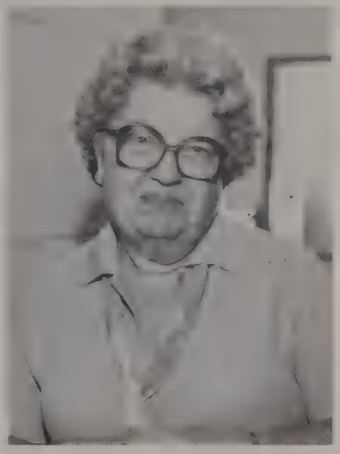

TOM EASTMAN — Chairman Drivers Ed., B.S. — Nebraska State Teachers Col., M.A. — Northeastern Illinois U.

MARY ELLANSON — Chairman Business Dept., B.S. — Southwest Missouri State U., M.S. — New York U.

PENNY ERICKSON — Art, B.A. — Art Institute of Chicago, M.S. — Northern Illinois U., Art Club Sponsor.

ALISON EVANS — Special Ed., B.A. — U. of Illinois, M.Ed. — National College of Education, Cheerleading Sponsor, "To appreciate individuality and the rewards of genuine concern for others."

MARY FICKETT — Teachers Aide, Special Ed.

Faculty

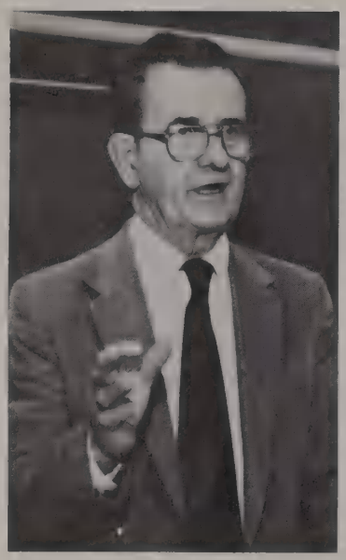

JAMES FISHER — Head of Computer Services.

PETER J. GAHALA — Chairman Foreign Language, B.A. — St. Mary's University, M.A. — DePaul University, Boys Bowling, "To think, in order to enhance the meaning and purpose of life."

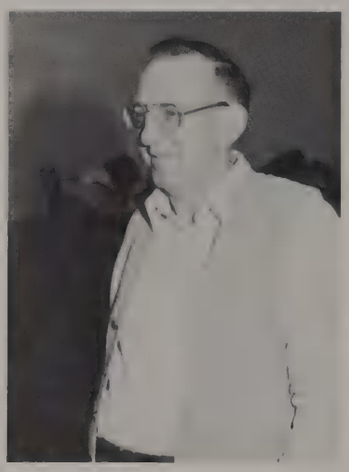

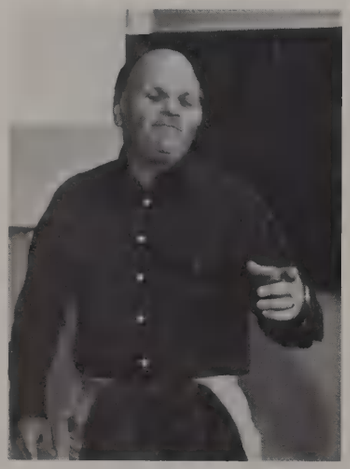

BILL GARRY — Co-Op Ed., B.S. — Illinois State U., M.S. — Chicago State U.

ROBERT GATES — P.E. and Dr. Ed., B.A. and M.A. — Northern Iowa U., Golf Coach, "The value of communication."

CHUCK GIBSON — Social Science, B.S. — Olivet Nazarene Col, M.S. — Governors State U.

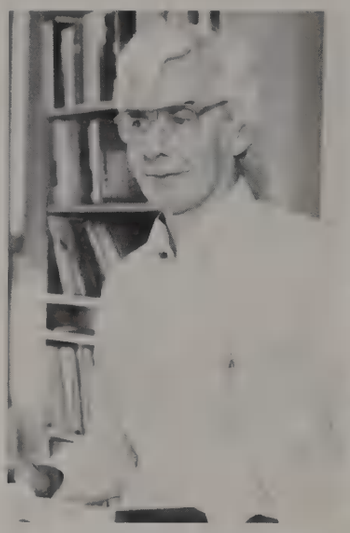

JOSEPH GRAHAM — Social Science, B.A. and M.A. — DePaul University.

FRED GROSS — Social Worker, B.S. Ed. — Union Col. of Kentucky, M.S.W. — U. of Illinois, Chicago.

MARGARET M. GROTH — Physical Ed., B.S. — St. Cloud State U., M.S. — Indiana U., Head Girls Basketball Coach, "Those students who fight for their limitations can keep them."

ART HALL — Ind. Ed., B.S. — N.I.U., "Never lick a basketball."

SHERI HALWAX — Math, B.S. and M.A.T. — Purdue U., Computer Club Sponsor, "Not every student will like my subject."

JEAN HEMPSTEAD — Business Dept., B.S. and M.S. — Northern Illinois U.

NANCY HESKIN — English, B.A. — St. Dominic Col., M.A.- Chicago State U.

WALTER HESS — Math, B.A. and M.S. — Illinois State, Mathletes Coach.

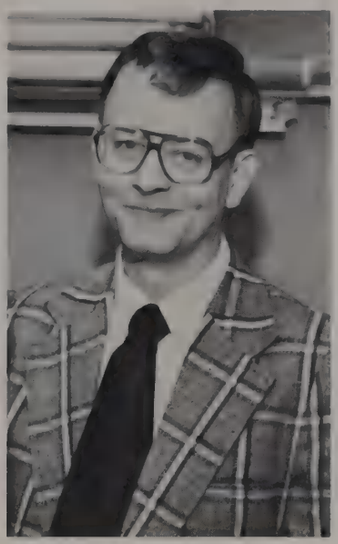

WILLIAM HILL — Chairman Social Science, Sponsor of Senior Class; National Honor Society, "Students need to be motivated."

GEORGE HINDAHL — Industrial Ed., B.S. and M.S. — Bradley U.

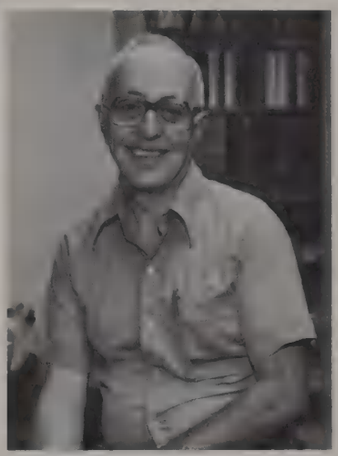

LEIGHTON HOHN — Dean, B.S. — U. of Minnesota, M.S. — Gov. State, Girls Basketball and Softball Coach.

VIRGINIA HOLAK — Home Ec., B.S. — Northern Illinois U.

JOHN HOLMGREN — Chairman, Math, B.A. and M.S. — DePaul U.

JAMES A. HOREJS — Art, B.S. Ed. Chicago State, M.S. — I.I.T., Photography Club Sponsor, "To never underestimate the creativeness and the talent of the young people of today."

BILL HOREWITCH — Fulltime Substitute, B.A. — North Park Col., Ass't. Vars. Track Coach, "No matter what happens, there's a whole lot of good in everyone."

Faculty

JOYCE ICENOGLE — Business, B.S. and M.S. — Western Ill. U., Varsity Volleyball and Frosh/Soph. Softball Coach.

GEORGIA JANZOW — Business Ed., B.A. and M.B.A. — U. of Chicago, "Students recognize and expect one to be honest, straight-forward and ethical in personal and business encounters."

BILL JAZLOWSKI — Drivers Ed., B.S. and M.A. — Murray State U.

RUTHANN JENKINS — Physical Ed., B.S. and M.S. — S.I.U.

BOB JOHNSON — B.S. — Monmouth College, M.S. — Northern IL State, "How to set the proper pace for teaching subject matter."

JULIE JOHNSON — English, Spartanite Sponsor.

SUSAN E. JOHNSON — Fulltime Sub., U. of Iowa, Girls Cross Country, Girls Gymnastics, Assistant Girls Track Coach, "Situations and responsibilities must be laid out on the line or nothing will be achieved."

CHARLOTTE KANNER — English Dept. Teacher Assistant.

MARIA KEENAN — Teachers Assistant, Special Ed.

LARRY KELLY — Physical Ed., B.S., U. of Illinois, Chicago, Varsity Gymnastics Coach.

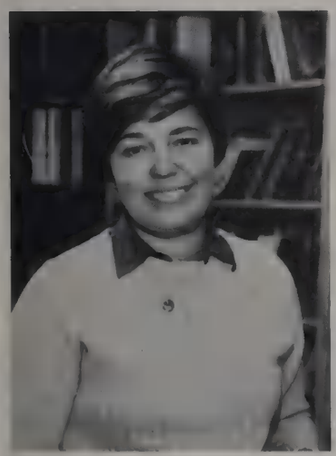

DAWN KELCH — Business Ed., B.S. and M.S. — Northern Illinois U.

KEN KISTNER — Chairman Music Dept., B.S. Ed. — Illinois State U., M.S. Ed. — U. of Illinois, Jazz Band Sponsor.

ANNA MARIA KLUSENDORF — Mathematics, B.S. — Chicago Teachers College, M.S. — Northern Illinois U.

JANACE KOZUBAL — Full time Substitute, Cheerleader Cosponsor, Asst. Thespian Sponsor.

ROBERT W. KUNDE — Social Studies, B.S. — Capital U., M.A. — Bowling Green State U., "More awareness of world surroundings."

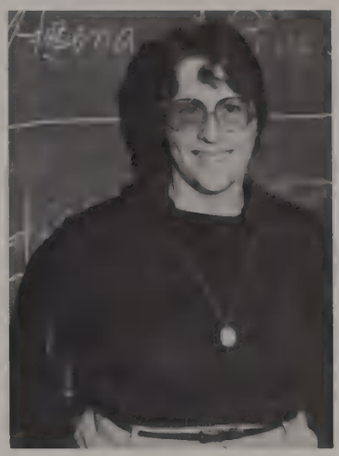

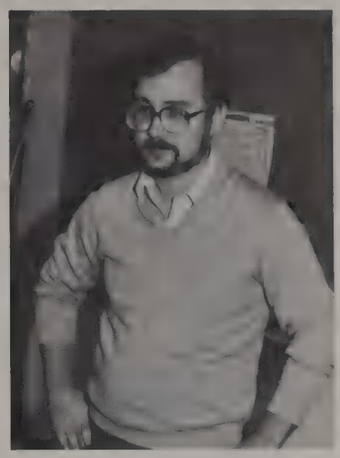

DIANE KUPKOWSKI — Business, B.S. — Illinois State U., Sponsor of DECA, "People including students will achieve if given the opportunity."

LAWRENCE LAND — Industrial Ed., B.S. — Northern Illinois U., M.S. — Chicago State U., "They are as stupid as I was in high school."

NANCY LATAS — Home Ec., B.S. — U. of Kentucky, M.A. — Western Michigan U.

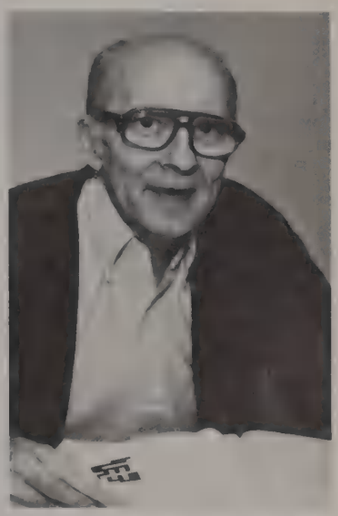

RICHARD LATHROP — Foreign Lang., B.A. — U. of Illinois, Spanish Club Sponsor, "That students are always teaching me something."

DAVID LAWRENCE — Media Center, B.S. — U. of Illinois, M.S. — Purdue U.

Faculty

CHUCK LAWSON — Science, B.M. — U. of Illinois, and M.S., Girls Tennis, Wrestling, Boys Tennis Coach, "You can succeed if you try."

MARJ LEABLE — English, B.A. — MacMurray College, M.A. — Chicago State U., Spear Sponsor.

DON LEACH — Special Ed., B.A. — Washington U., M.S. — Governors State U., "By nature they want to learn."

JOHN LEARY — English, B.A. — Ohio Wesleyan, M.Ed. — Boston State, Forensics Head Coach, Boy's Frosh/Soph Tennis, Boy's Frosh/Soph Cross Country Asst. Coach, "Ha! Ha!"

JOHN LOCKWOOD — Counselor, B.S. — North Central College, M.S. — Eastern Illinois U., Freshman Football Asst. Coach, "Patience."

LES LUCA — Chairman — English Department, A.B. — St. Mary's of the Lake, M.A. — Loyola, M.S. — U. of Chicago, "*Panta Rei:* Everything (and everyone) changes!"

EDWARD MALONY — Counselor, B.A. — Lewis U., M.S. — Chicago State, "That nothing can take the place of perseverance."

EVELYN J. MALONEY — Science, B.A. — St. Mary's College, M.A. — Governors State U. "Adaptability."

BILL MARCORDES — Science, B.S. — Bradley U., M.ED., — U. of Illinois, Soph. Football Head Coach.

LILLIAN MARINO R.N. — School Nurse, R.N. — American Hospital School of Nursing, B.S. — College of St. Francis.

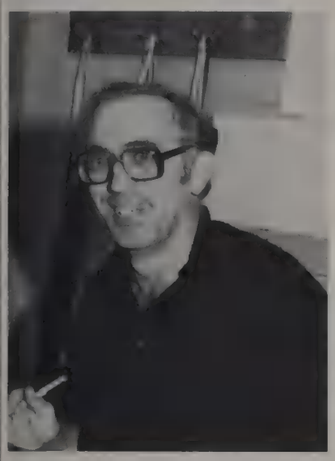

JAMES MARKEL — P.E., B.S. — Goshen College, M.S. — Indiana U., Head Coach Girls Swimming, Spartan Guard Sponsor.

JOE MARKS — Industrial Ed., B.S. — Northern Illinois U., M.S. — Chicago State U.

JOYCE MARTIN — Nurses Office, RN — Little Co. of Mary.

RONALD MCKAY — Ind. Ed., B.S. — Bowling Green State U., M.S. — Chicago State U.

JOYCE MCMAHON — Art, B.S. — U. of Michigan, M.S. — National Col. of Education.

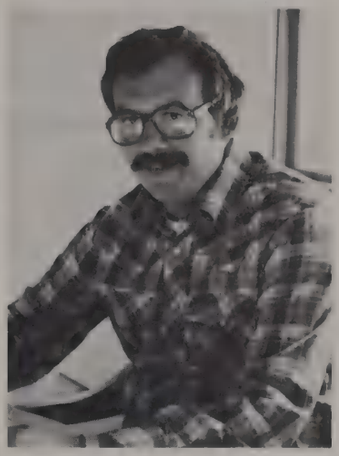

TOM MCMULLAN — Special Ed., B.A. — National College of Ed., M.A. — Northeastern U.

ROBERT MEEK — Counselor, B.A. — Southern Illinois U., M.S. — Illinois State U., "All people are unique."

BILL MEREDITH — Counselor, B.S. — Northern Illinois U., M.S. — Northeastern Illinois U.

CHERYL MICHALS — Fulltime Sub., B.A. — Eureka College, Asst. Coach Freshman Volleyball, Freshman Girls Basketball, Head Track Coach.

CYNTHIA MOONEY — School Psychologist, B.A. — Marygrove College, M.S. — DePaul U., Pom Pon Sponsor, "Wisdom, compassion, and the ability to laugh at myself."

Faculty

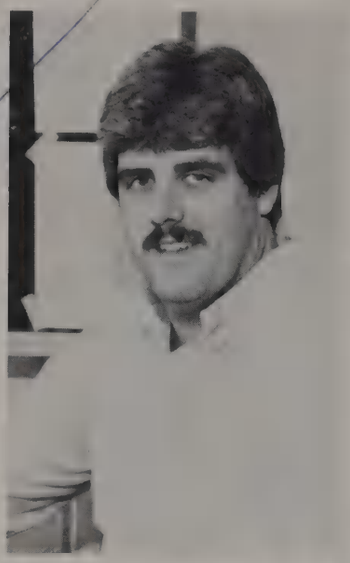

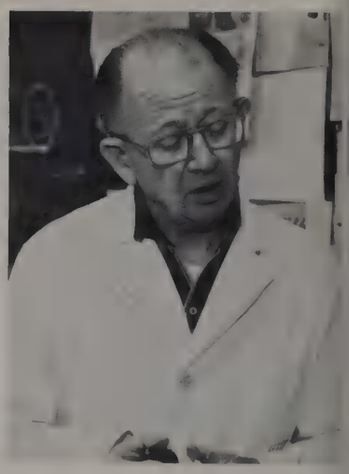

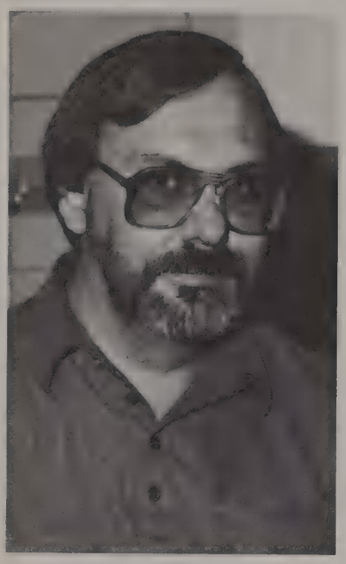

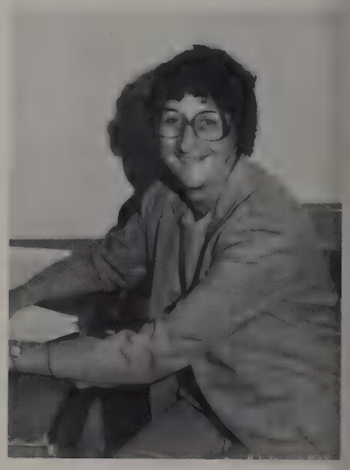

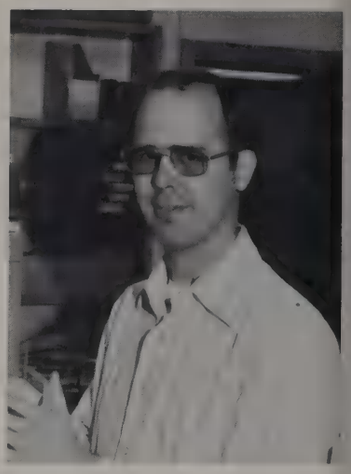

DAVID MCONIER — English, B.A. — St. Mary's, M.A. — DePaul U.

ROBERT MOORE — P.E., B.S. and M.S. — Eastern Illinois U., Soph. Girls Basketball, Freshman Boys Baseball Coach, "That students are learning to be adults."

LORI MUENCH — Dean/Attn. Coord., B.S. and M.S. — Illinois State U., "Patience."

HAROLD MULDERINK — Math and Science, B.S. — U. of Illinois, M.S.T. — Roosevelt U.

THOMAS R. MURPHY — Dean, B.S. and M.A. — Chicago State U., "Patience."

THOMAS P. MURPHY — Internal Suspension Supervisor, B.A. — St. Xavier College, Freshman Basketball, Asst., Varsity Baseball, "Students need discipline in order to learn."

CATHLEEN NOTTER — Business Ed.,B.A. — Illinois State U.

LEWIS NOWLAN — Science,A.B. and M.Sc. — Indiana U., "Students haven't changed much."

BONNIE OLSON — P.E., B.S. — U. of North Dakota S., M.S. — Illinois State U., "That each students' individuality must be maintained."

EDWARD OLSON — Media Center, B.S. and M.S. — Northern Illinois U.

LAUREL OSTERMAN — Music, B.S. — Northern Illinois U.

FRED PARKS — Athletic Director, M.S. — Bradlley U.

ROBERT PEASLEE — Math, B.S. and M.S. — Hanover.

CHRISTINE POLITO — Special Services, B.S. — Illinois Institute of Tech., M.Ed. — DePaul U.

MARILYN QUINN — Counselor, B.A. and M.A. — Northwestern U.

LINDA RAGSDALE — Social Worker,. B.A. — St. Mary's College, M.S.W. — Loyola U., Junior Class Sponsor.

ROBERT RHINEHART — Chairman Industrial Ed. Dept., B.A. — Western Illinois U., M.A. — Ball State.

JOSEPH RICKEN — English, B.S. — Illinois State U., M.A. — Governors State U., "That students really do care about teachers as people."

MYRA SANDERS — English/Reading Consultant, B.A. and M.S. — Eastern Illinois U., "That a positive attitude is often the key to success."

Faculty

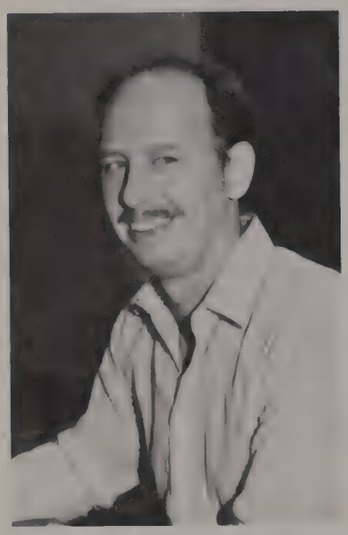

DAVID SAUNDERS — Business, B.A. — Michigan State U., Computer Club Cosponsor.

RITA SAUNDERS — Computer Services.

LEN SCADUTO — Physical Ed., B.S. and M.S. — Northern Illinois U., Varsity Basketball Coach, "How to protect yourself."

VERN SCARPELLI — English, B.S. — U. of Illinois, Varsity Boys Swimming Coach, "Always expect the unexpected."

KAREN SCHMERBAUCH-BUCHLER — Business, B.A. — Southern Illinois U., Girl's Swim Team Coach.

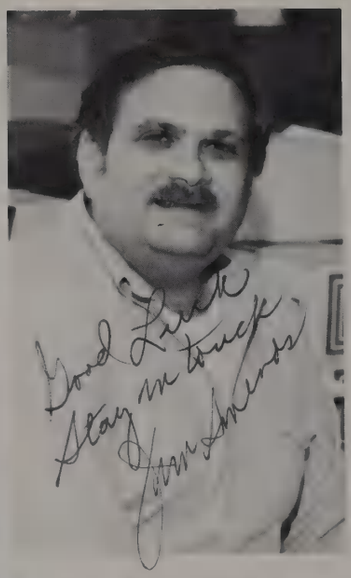

NETA SCHWARZ — Counselor, B.S. — Eastern Illinois, U., M.S. — Indiana State U., Girl's Bowling Sponsor, "Be honest in a kind way."

JAMES SMENOS — Career Counselor, B.S. — Chicago State U., M.Ed. — Loyola U.

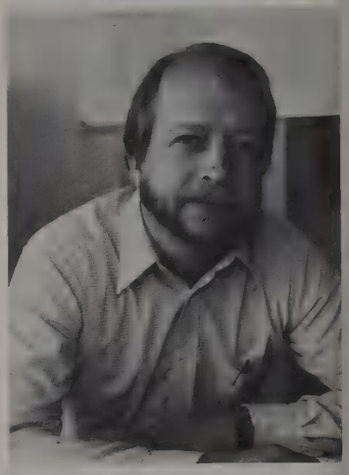

BEN A. SMITH — Chairman — Science, B.S., M.A. and PhD. — Western Michigan U., Student Council Sponsor, Shield Cosponsor, "That people of all ages respond to the expectations we place upon them."

DAVE SOVEREEN — Social Science, M.A. — West Texas State.

CINDY STERNISHA — Math/Science, B.S. — Northern Illinois U., M.S. — DePaul U., Varsity Girl's Tennis Coach.

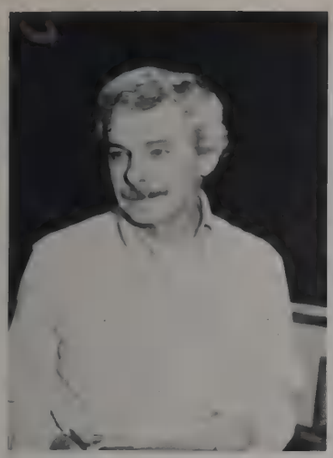

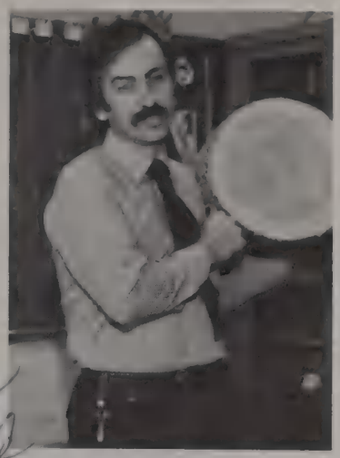

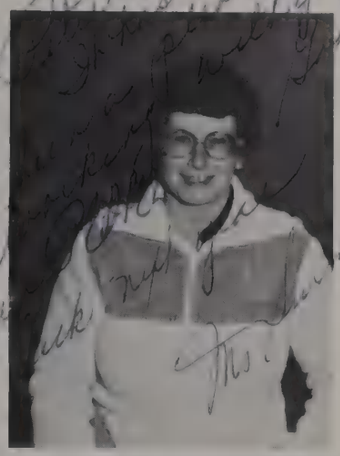

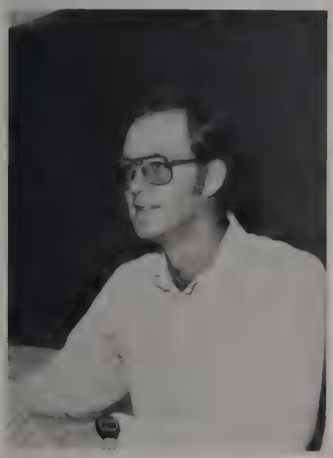

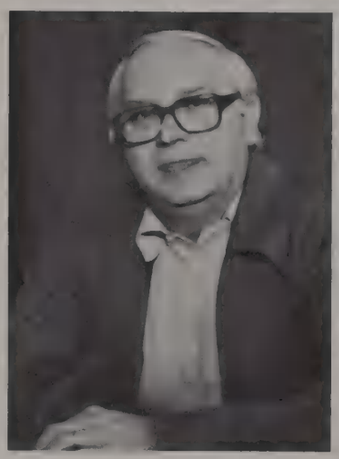

MARTY STITZER — Math, B.S. — Shippensburg State College.

THEODORE A. STORER — Physical Ed., B.S. — Ohio State U., M.A. — U. of Cincinnati.

BOB STOY — WECEP Coordinator, B.S. — Iowa State U., M.A. — Chicago State U., Cross Country Coach, Key Club Sponsor.

SKIP SULLIVAN — Social Science, B.S. — Iowa State U., M.A. — Governors State U., Asst. Varsity Football, Soph. Basketball and Soph. Baseball Coach.

JANE ANN SURMA — Physical Ed., B.S. — Barry U., M.S. — U. of Illinois, Soph. Volleyball, Varisty Softball Coach, "Alone we accomplish nothing; together we all grow and learn."

CANDACE SWETZ — English, B.S. — U. of Wisconsin — Stevens Point, M.A. — Columbia U., Spanish Club Sponsor.

J. T. THOMPSON — Science, B.S. — Bradley U., M.S. — U. of Chicago, Ecology Club Sponsor, "Patience, affection and to be open to new trends and ideas."

EVE TOMESKI — Special Services, B.S. and M.S. — Northern Illinois U., Asst. Forensics Coach, "That a little caring and understanding goes a long way."

WILLIAM J. TUCKER — English, B.S. and M.S. — Eastern Illinois U., Freshman Class Sponsor, "According to them, they get smarter and I get dumber."

GERALDINE VANDEKREKE — Chairman, Physical Ed. Dept., Girls Sports Coordinator, B.S. — George Williams College, M.A. — Roosevelt U., "More than I could ever put into words."

FRANK VAZZANA — Social Science and Co-op Ed., B.A. — U. of Illinois, M.A. — Governors State U., VICA/Junior Class Sponsor, "Compassion and understanding."

Faculty

STAN WAKSMUNDSKI — Co-op Ed., B.S. — Western Michigan U., M.S. — Indiana U., Key Club and CWT Sponsor, "If one listens one never stops learning."

MILDRED E. WALKER — Chairman, Pupil Personnel Dept., B.S. and M.S. — Southern Illinois U.

JERRY WALLIN — Math, B.S. and M.S. — Northern Illinois U.

JOSEPH WALTON — Driver Ed., M.S. — Indiana U., Sophomore Football Coach.

MARY LOU WATTLES — Home Ec., B.S. — Northern Illinois U., M.S. — Chicago State U., "Always be prepared for the unexpected."

ROBERT D. WELSH — Counselor, B.A. — Illinois Benedictine College, M.Ed. — Loyola U.

BARBARA WHITAKER — English, B.A. — Western Illinois U.

MARILYN WILLIAMS — Foreign Language, B.A. — U. of Illinois, M.A. — Middleburg College, French Club Sponsor.

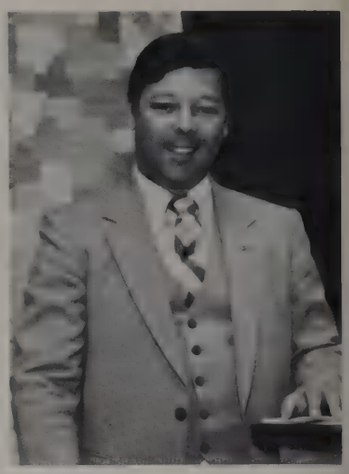

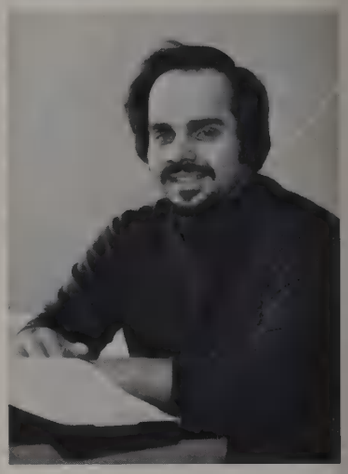

BILL W. WITOWSKI — Social Science, B.A. — Knox College, M.A. — Governors State U.

RALPH D. WRIGHT — Social Science, B.A. and M.A. — U. of Illinois, "The need for patience and a sense of humor."

GERRY ZEMLA — Special Services/English, B.S. — Northern Illinois U., M.Ed. — DePaul, "Each individual has a unique contribution to make."

Clerical Staff

Front Row: Lorraine Granholm, Peggy Dunning, Lou Matulis, Peggy Greener, Joan Tuite, Sophie Lang, Doris Gineris

2nd Row: Janet Kendziora, Pat Smuk, Addie Hynes, Ann Palumbo, Betty Reichert, Dolly Schiavitti, Eileen Shields

Cafeteria Staff

Ann Blomquist, Bernadine Eary, Jean Lamountain, Kathryn Swallow, Sophie Lasko, Dolores Hanson, Alice DeClue, Rosemary Giglio, Helen Grooms, Ann Kroner, Cafe Mgr. Mary Davidson, Sylvia Major, Shirley Schipits, Vicky Frontera

Custodial Staff

NIGHT CREW — **Front Row:** Bill Frossard, Diana Swider, Art Dranter, Tom Blasgen — Night Foreman

Standing: Eugene Sullivan, Pete Eskra, Rich Farina, Ed Kobiljak, Roger Sklenicka, Vince Conte

Paraprofessionals

Seated: Al Palermo, Vonnie Gajewski

Standing: Lee Fluhr, Dorthy Zabran

STUDENTS

Susan Roche — Secretary, Cheryl Walega — Treasurer,
Julie Sikorski — Vice President, Gregg Macek — President

Class Officers

Boy, those Freshmen are getting more Handsome every year.

Be patient pal, we'll be out of here in 1986.

Greg lends a hand.

Joseph Ahern
Ronald Akers
Diane Albek

Stephen Alexander
Susan Alexander
Jeanne Alstrom

John Alstrom
Wayne Andersen
Rita Anderson

Mark Annerino
Allison Arndt
Timothy Artus

John Atkinson
Gerald Avgerinos
Kathleen Baader

David Bagus
Nermine Bal
Jacqueline Bale

Stanley Banach
Lisa Barnhart
Alaine Bartlett
Kimberely Beard
Jimmie Beaty
Cindy Bedwan
Robert Beekman
Pamela Belter

James Benbow
Mary Berkery
Brian Bernard
Lisa Betz
Daniel Bila
Lisa Biros
Kimberly Bodey
Michael Bohacek

Lisa Boles
Kurt Bonomo
Cynthia Bowe
Suzanne Bradtke
Joyce Brandt
Larry Brandt
Jill Brearley
Laura Bronzell

Bridget Brown
David Bruce
Jo-Dee Bulger
Beth Burd
Matthew Burnicks
Michael Burns
Paul Butt
Ronald Callozzo

Freshmen

Deborah Camacho
Thomas Campbell
David Canon
Jeffery Cappel
Barbara Caprio
Domenico Carli
Rick Carollo
Bernadette Casey

Kevin Casey
Lisa Casey
Steven Casper
James Cavanaugh
Clint Cayer
Georgene Cerniuk
Christine Child
James Christakes

Richard Christensen
Catherine Christie
Janine Chruszczyk
Craig Cipriani
Dale Cissna
Colleen Clancy
Charlotte Clark
Thomas Coakley

Colleen Coffman
Dawn Cole
Deborah Combs
Christina Concialdi
Maryellen Connely
Karen Conti
Brian Cowart
William Craig

Karen Crepps
Cindy Crews
Paul Crocilla

David Cybula
Michael Dabkus
Keith Darnell

Joanne Davia
Lisa Davis
Michael Delberto

John Dellorto
Robert Deno
Kimberly Devivo

Sheryl Dice
Connie Dillon
David Dimoff

Linda Donnelly
Carol Dormody
Denise Drogolewicz

The Oak Lawn Wookie.

Freshmen

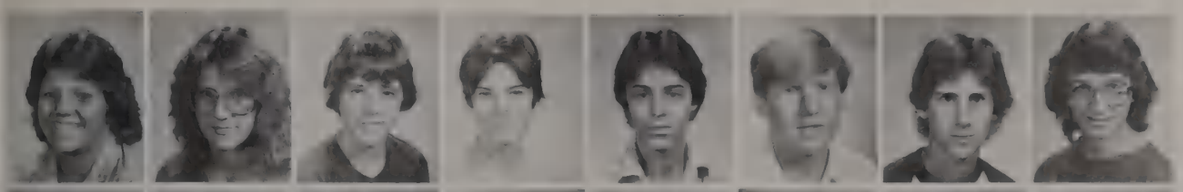

Joanne Drogos
Jennifer Dubiel
Sean Durcan
Thomas Dziedzic
Erich Engelmann
Jeff Enk
Jefferey Ernst
Christina Fauser

Beth Feddersen
Dave Feichter
Sue Feigl
Mark Feiner
Catalina Fernald
Anita Fialka
Gina Fideli
Thomas Filicette

Paul Fionda
Nancy Fiore
Joseph Flynn
John Forden
Andrew Franosz
Annette Frantz
Lorraine Freeman
Elsa Fulco

Richard Fuller
Christine Furey
Robin Gadomski
Stephen Gajda
Geoff Galica
Michael Gangler
Barbra Gardner
Lisa Garritano

Brigid Garry
Alfred Garza
Renee Geegan

Jennifer Gentile
Anthony Geraci
Frank Geraghty

Georgia Giannakopoulos
David Gill
Steven Giuffre

Katerina Goreta
Karolyn Gourley
Russell Graham

Kathleen Grant
Cheryl Gratt
Patricia Greenan

Julie Griesbaum
Carrie Griffin
Mark Griffith

Dear Mom, "I'm being held prisnor in the science lab."

Freshmen

Mary Grobarek
Joseph Haase
James Hall
Judith Hamilton
Michael Hannion
Brian Hansen
Tervor Hansen
Donna Hanson

Noel Hanson
Charles Harper
Lisa Harper
Eman Hassan
James Hauck
Kevin Hayne
Judi-Ann Hedrick
Charlene Helms

Jennifer Henzel
William Hentush
Diane Hesslingl
Lora Hetzel
John Hickey
Laura Hill
Sheri Hoffman
Kathy Hogan

Laura Hopp
Vikki Howard
Marla Hrevenak

Donna Hreno
James Hurd
Michelle Huttner

Donald Idzik
Tracy Ingalls
Susan Irby

Anna Iversen
Kelly Ivoto
Kristina Izokaitis

Todd Jacob
Linda Jakowitz
David Jamroziak
Andrew Janiak
Leah Jarski
John Jarzabek
Joseph Jelenovich
Victor Jensik

Michelle Jesse
Steven Jimenez
Julie Johnson
Sheryl Johnson
Patricia Jones
Mark Jurczeski
Scott Kahle
Dawn Kalafut

Joseph Kamba
Grace Kaminski
Thomas Kapsalis
Tracey Karas
Christina Karones
Kenneth Karrick
Anthony Kauzlarich
Thomas Keane

Freshmen

Michael Kelly
Ann Kenny
Stephen Kilgore
Teresa Klimek
Michael Kmak
Glenn Kmiecek
Daniel Kochanek
Antony Koliopoulos

Terri Kosek
Rochelle Kosmos
Joe Kowalczyk
Karey Kozin
Robert Kramp
Laura Kriauciunas
Cheryl Krisik
Stephen Krol

Karen Krout
Michael Krull
Sharon Kubiatowski
John Kubler
Deborah Kuligowski
Edward Kunz
Sharon Kutschke
Renee Kutsulis

Sharan Kuyawa
James Kwit
Sandra Lafaire

Jennifer Lafoy
Ronald Laidlaw
Lyle Lake

Harry Lambros
Liana Land
Eric Lange

Tonia Latorraca
Kevin Leary
Jennie Lech

Kim Ledbetter
Jeffery Lenz
Joseph Leo
John Lepper
Robert Lerch
Ronda Leubsher
Sara Librizzi
Juith Lickus

Vicky Liebegott
Eric Lietz
Michael Lonngren
Debbi Lueders
Gregg Macek
Kathy Macis
Michael Mack
Tim Mackey

Charles Mackin
Cara Marchetti
Michelle Marchi
Marijo Marciano
Rory Marrello
Angela Martin
Kimberly Martin
Melisa Martin

Freshmen

Shannon Maslan
Paula Mason
Joanne Matitis

Osama Matarieh
Salma Matariyeh
Jennifer McAleenan

Linda McAndrews
Glenn McAuliff
Ward McCloskey

Joanne McCoy
Rodney McEathron
Kenneth McGrail

Timothy McGrail
Thomas McLaughlin
Eileen McMahon

John McTeague
Gerald Meehan
Don Melvin

The upstairs maid.

Nancy Mertic
Lisa Miller
Lori Miller
Nehad Mohammad
Frank Morrus
Mark Mullen
Carolyn Murphy
Deborah Murray

Jack Musso
Dawn Mysza
Patrick Naughton
Lisa Newby
Nicolette Nork
David Norris
Susan Noworul
Wally Oakes

Colleen O'Brien
Anne O'Connor
Nora O'Connor
Jerry O'Dehnal
Debra O'Donnell
Christina O'Leary
William Olsen
Megen O'Neill

Christopher Onjack
Russell Orban
Debbie Orr
Carolyn O'Sullivan
Christine Oswald
Michele Padula
Richard Pajor
Mary Pantaliono

Hey! Where's the junk food?

Edward Papendik
Georgia Papoutsis
Grecory Papoutsis

Mike Pardo
Anthony Parisi
Richard Parkalob

Lisa Peake
Ronald Perkins
Matthew Person

Robert Peters
Brian Pheifer
Carl Phillips

Kevin Pitts
Jody Plante
Michael Polak

Leta Poma
Jon Popp
Eric Powell

Robert Price
Tammy Price
Roy Prochaska
Brian Pullia
Richard Quinlan
Mark Radloff
Robert Rafac
Kelly Rafter

Michael Rainsford
Scott Ralston
Laura Ramos
Kelly Raven
Michelle Rawski
Andrew Reed
Paula Regh
Lisa Reichart

James Reichert
Brenda Reiff
Stacey Reis
Denise Ricchiuto
Joseph Rickhoff
Marie Riesbeck
Daniel Riordan
Kelly Roberts

Karen Robishaw
Edward Roche
Susan Roche
Thomas Roche
George Rogiokos
Kelly Roney
Timothy Russ
Sam Russo

Freshmen

Michael Ryan
Timothy Ryjewski
Deborah Salamone

Antoinette Samoska
Helen Samoska
Pamela Sanders

Tina Savage
Joseph Sawin
Christine Saylor

Juel Schaar
Lorie Schaffner
Jerry Schank

Robert Scherzinger
Kimberly Schiffer
Beth Schoeneman

Laurie Scholtes
Kimberly Schuh
Jacques Scott

The bennies learn to use chalk.

Laura Secor
Randy Seifert
James Selmer
Michael Serio
Lorrieann Sexton
Thaer Shaktah
Bassam Shehayber
Kathryn Shirey

Julie Sikorski
Timothy Siple
Deborah Skala
Dawn Smentek
Billy Smith
Wendy Smith
Lawrence Soch
Frank Sodaro

Cindy Sommerfeld
Elizabeth Sonzski
Carol Stancik
David Stapleton
Kimberly Starchvill
Brett Stearns
John Stevens
Michele Suiro

Lilly Sun
Reem Sweis
Sophia Tabally
Tammy Tabor
Virginia Taylor
Christine Tiess
Lino Tijerina
Kristine Tinerella

Freshmen

Bobbie Tolsma
Martha Triplett
Rosemari Trlak
Erik Tropp
Donna Tucci
Cathy Turnbow
Robert Turner
Kathleen Vanderwarren

Joji Vanissery
Susan Victors
Tammy Virmond
William Vorberg
Angela Wagner
Cheryl Walega
Christopher Walent
Timothy Walsh

Christine Walters
Cathy Ward
Deborah Ward
Richard Wargin
Mary Warren
Andy Wazio
Patricia Webber
David Weber

Sherri Weber
Andrew Wedick
Theresa Weiss
Joel Weisskopf
Michael Whitty
Kelly Wiersema
Dawn Williams
Donald Witthoft

Richard Wolf
Daniel Wolff
Sheila Womantas
Heather Yontez
Danette Youngblood
Suzanne Yukich
Janene Zbylut
Naeem Zegar

Sandra Zivich
David Zobak
Wajeha Zubi

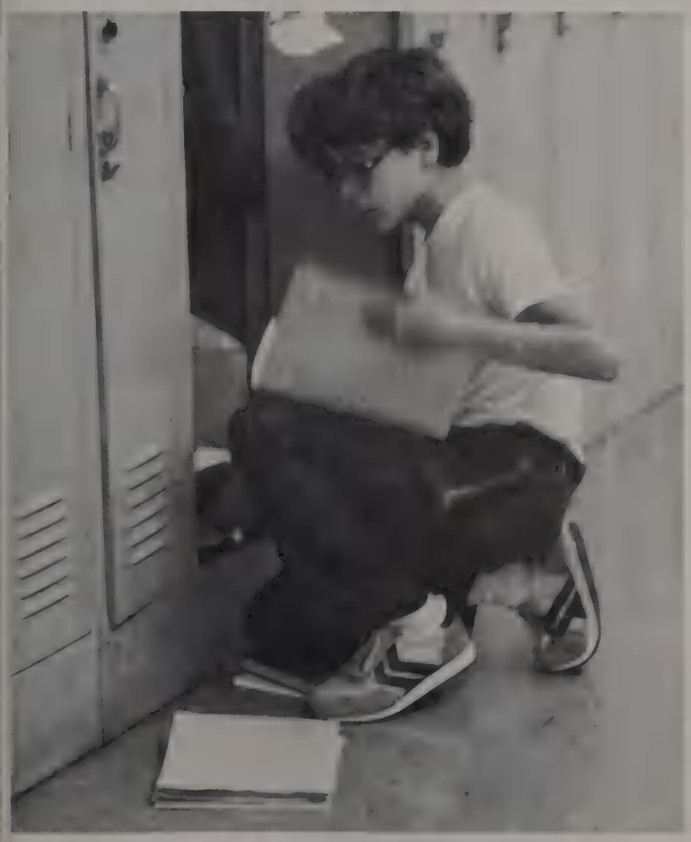

Let's see, that elevator pass was in here somewhere.

Camera Shy

Thomas Durcan
Ted Gounis
Dawn Harper
Cindy Maracic
Krystyna Mateja
Kelly Noto
Bonnie Osborn
Jennifer Vetter

Sharon Harr, President; Donna Sobczak, Secretary;
Gina Mazzocco, Vice President; Patricia Feehan, Treasurer

Class Officers

a...b...c...d...e...

Sophomores have spirit!

Sophomores

Wake up Brian!

Ronald Abernathy
Claudine Aiello
Mary Akasiadis

Jeff Alexa
Wade Alexa
Ann Alksnis

Jeffrey Babiez
George Bachelder
Angela Bader

David Baker
Salim Bal
Tamara Baluk

Donna Barnhart
Michelle Beauvais
Cynthia Beckett

Jean Bedore
Debra Behling
Laura Behrendt

Kelly Beister
Leah Bennett
Christine Benson
Gregory Benyon
Stan Bielanski
Thomas Bila
Mike Birds
Kimberly Blankenstein

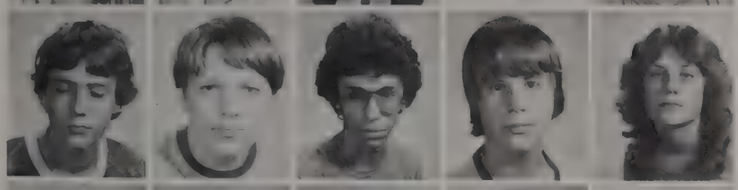

John Boecker
Matthew Bogard
Sandro Boglio
Michael Bohne
Donna Bond
Shay Bonomo
Karin Borg
Michael Bowden

Daniel Brand
Daniel Brandt
Trisha Brannigan
Kimberly Brines
Leigh Brooks
Brian Brown
Cheryl Bryant
James Bulger

Kathleen Bulow
Julie Burleson
Kelly Burns
Eric Burton
Elizabeth Burton
David Cadieux
Peter Canellis
Glenn Canino

Sophomores

Michael Capatan
Theresa Capsack
Kelly Carroll
Lisa Carroll
James Cassin
Carol Cedano
Marisa Cesario
Tom Child

Chris Chruszczyk
John Chu
James Ciametti
Caryn Cieplak
Bruno Cipriani
Michele Clemans
James Collachia
Richard Collins

Dean Companio
Steven Conwell
Alfred Costa
Ronald Covert
Maureen Crano
Michelle Crepps
Michele Crouse
Kathleen Cummings

Tammy Cunningham
Scott Daley
Charlotte Daniel
Catrina Deehan
Daniel Delap
Lynda Dembraski
William Depatie
Kenneth Devault

Tina Devito
Mary Devries
Reem Diab

John Dillon
Janet Doering
Lynn Dominski

Colleen Donovan
Kathleen Doyle
George Drikos

Laura Drzewiecki
Michelle Dubiel
William Dulong

Brian Dunne
Joanne Dunne
Thomas Dunning

Sirus Eamsupa
Deborah Eberhart
Terence Ehn

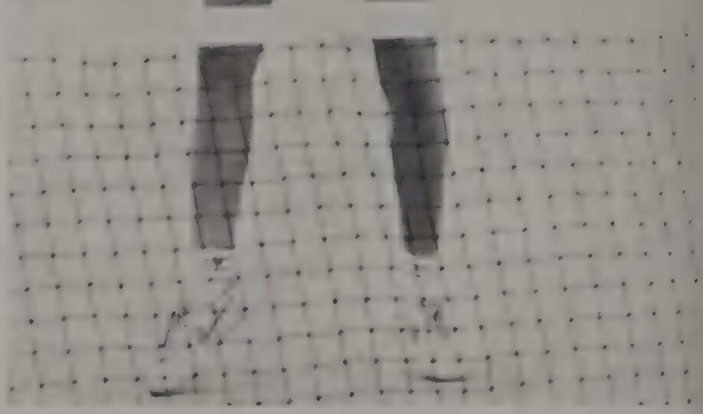

If I open my eyes this time, I should be able to hit the ball.

Sophomores

Julie Ellis
Garry Eminger
Stephen Fabian
Thomas Fabish
Robert Fairchild
Patricia Feehan
Brian Feiner
William Filipiak

Amy Filipski
Julie Fionda
Teresa Fiore
Martin Flaherty
Linda Fleischhauer
Robbin Fleischman
Debbie Fleming
Dave Flynn

Catherine Foley
Thomas Foley
James Frale
Elaine Framberg
Eric Framberg
Leah Fundarek
Janice Gal
Raul Garcia

Joseph Gawlowicz
Adrianne Gentile
John Gesiakowski
Dennis Getches
Mary Gillispie
Gail Goetz
Mary Graham
Michael Granat

One drink for the road.

Chris Gravelle
Laura Green
Julie Grellman

Lawrence Grening
Thomas Gricus
Lynn Griffin

Maureen Grobarek
Laurel Grooms
Cynthia Gutowski

Cynthia Haack
Adamarie Haase
Debra Hansen

Daniel Harper
Sharon Harr
Mary Harvey

Ayman Hassan
Matthew Haubenreiser
Kaitlyn Hayne

Sophomores

Marybeth Heiting
Kurt Hendricks
Michelle Henley
Amy Hennessy
Jeanne Hermann
Lisa Hetzel
Julie Hilger
Kevin Hitney

Scott Hnat
Jeffery Hoffmeister
Christyne Holtschult
Karen Hommema
Geri Horton
Kim Hovey
James Howatt
William Hurr

Shirley Irby
Sherry Ivastanin
Diana Jaksich
Deborah Janiak
Jill Janel
Kevin Jankist
Edward Jaracz
Mark Jarzabek

David Jasudowicz
Darryl Jendrzejak
Tina Jendrzejak

Catherine Jensen
Mary Jillson
Joseph Jodlowski

Cheri Johandes
Charles Jones
George Jowik

Lisa Junge
Vicky Kamberos
John Kaminski

Kellie Kampenga
Jeffrey Kane
Kenneth Kane
Keri Kane
Kathy Kansoer
Janet Kapp
Jennifer Karel
Michele Karpus

Vincent Kasley
Kim Kazlauskas
Deneen Kazmierczak
Thomas Keane
Sharon Kelly
Scott Kennelly
James Kenny
Janet Kimpel

Candise Kirpec
Denise Knor
Jesse Koehler
Gregory Kolinski
Lynn Kolodziej
Evert Kooyman
Jeffery Kostal
Julia Kroschel

Sophomores

Michael Krueger
Carol Kulig
George Kutsulis
Sharon Ladonski
Patricia Lakie
Dorothy Lancaster
Kraig Lang
Joseph Laudadio

Thomas Leach
Vickie Leisure
Erik Leoni
Richard Lepper
Thomas Leszczynski
Jay Levine
Kimberly Lewis
Karen Libert

James Lietz
Gerald Linnert
Mary Litrenta
Penny Iodl
James Lonngren
Gina Lopez
Vincent Lorusso
Sandra Lynch

Joyce Lyons
Shari Macha
Jeannine Mackin

Gloria Mallet
Michelle Mallios
Jacqueline Malloy

Kevin Malone
Lee Maniatis
Pamela Manley

Julie Markey
Philip Marrera
Robert Marshall

Sheree Mason
John Mastela
Mahmoud Matariyeh
Gina Mazzocco
Michael McAleenan
Suzanne McGinnis
Debra McGoldrick
Dawn McGovern

Maureen McGrath
Jonolynn McGuire
Krista McGuire
Ray McMaster
Kevin Medows
Julie Meehan
Annette Meier
Tracy Melvin

Jim Mensinga
Jennie Meyer
James Miller
John Miller
Mary Minelli
Evalyn Miszkiewicz
Julie Modla
David Moeller

Sophomores

Patricia Mondry
Marcella Moore
William Moore

Gina Morande
Cheryl Mueller
Casey Mullen

Steven Munis
Anthony Murczek
Barbara Murdoch

Ann Murray
Michelle Myers
Mark Nagel

Ted Nehmzow
Lisa Nemcher
Bill Nemeh

Gale Nienhuis
Wesley Noffsinger
Margaret Nolan

It's almost as tall as me.

Susan Nordquist
Melissa Norton
Jennifer Nutile
Michael O'Callaghan
Brian O'Connell
Daniel O'Connor
Dana O'Donnell
Tammy Olejniczak

Tina Olewinski
Frank Oliver
Kevin Olmos
Dale Pacourek
Anthony Pantaliono
Jean Parillo
Michael Parker
Annette Paukovitz

Debra Pazda
Valerie Pearson
Michael Perrino
Laura Pesek
Robert Pfeiffer
Pamela Phelps
Joanne Phillips
Karen Pitts

Bill Pluta
William Pohlman
Colleen Pollack
Charlotte Porto
Gerald Posch
Lisa Powers
Christine Presto
Carolyn Preto

How come they're all facing east and I'm facing south?

Rosemarie Pryor
Laura Pugh
Jamie Putz

Jill Raddatz
Timothy Radosevich
Aimee Randle

Teri Raney
Anthony Ratcliff
Akrim Razik

Elyse Reardon
John Redelsperger
Ronald Reichard

Lynn Reilly
William Rickhoff
Lisa Riha

Maryhelen Riley
Richard Rinchich
James Riordan

Patrick Risse
Joseph Ritter
Mark Robson
Colleen Roche
Lynda Rogers
Maria Rogiokos
Kimberly Rosenlund
John Ross

Alfred Roth
Vernon Rotroff
Lynn Roxas
Donna Ruhl
Lori Ruhl
Raymond Rutz
Patrick Ryan
Donna Sadlar

Cheryl Sadoski
Dawn Safstrom
Laura Scalise
Andrew Scheidt
Caryl Schmitz
Victoria Schmitz
Julie Schmudde
Rick Scholz

Lynne Schulz
Keith Schweig
Ronald Schweig
Faith Selmeister
James Sexton
Kelly Shafer
Carol Shannon
Suzan Shehayber

Sophomores

Douglas Showan
Nicholas Shubat
Tina Shufflebarger
Dina Sibray
Mark Sikorski
David Skinner
Larry Skubal
Debra Slowinski

Dawn Smiley
Jeffery Smit
Craig Smith
Timothy Smith
Deborah Smyth
Dona Sobczak
Anne Sonner
John Spence

Garrett Spencer
Tammy Spirakes
Tina Spirakes
Diane Spitzer
Robert Stalla
Scott Stanek
Theodore Stanko
Magaret Stanton

Ann Staudt
Ruth Stefan
James Steinberg
Lance Steinberg
Nancy Steppie
Joann Sterna
Kathleen Stewart
Kimberly Steich

George Studnicka
Karyn Stupak
Sharon Sullivan

Linda Sun
Windie Surma
Donna Swanson

Paul Szymanski
Karen Tebo
Lori Theil

Audrey Thompson
Sharon Throw
John Tkachuk

Theodore Topolski
Joan Toth
Mike Tralewski

Jim Traynere
Ron Trella
Julia Trinkhaus

Sophomores

Patricia Trusk
Mariella Tuazon
Dawn Tyszko
Eric Tyszko
Sandra Ukockis
Laura Uryasz
Paul Vaglica
Edward Vahl

Julie Vanderlinde
Nina Venturella
Jeffery Vezina
Doug Wagner
Richard Walega
Audrey Walker
Catherine Wallace
Bryan Wallen

Laura Walsh
Jon Ward
Richard Wasielewski
James Watson
Jerry Wazio
Livier Webber
Charles Wedick
Maureen Welsh

Michele Wennersten
Cheryl Western
Douglas Wierzgac
Kristen Williams
Julie Wills
Cherylann Wilson
Lara Wiziecki
Thomas Wood

Jackie Wren
Patti Wroble
Robert Wunar
Allen Zad
Laura Zakowski
Lawrence Zawodniak
Nadia Ziad
Tony Zick

Michelle Zima
Charles Zirino
William Zirngibl

That's all folks!

Camera Shy

Steven Adams
Kim Armstrong
Craig Beitler
Matthew Beller
Calvin Bolz
Margaret Braun
Toni Carrano
Rocco Cartolano
Bob Graniczny
Theresa Halt
James Harmon
Paula Hicks
Karen Hollingsworth
Brian Hosey
Kyle Huck
Scott Johnson
Rita Jonaitis
Jody Londos
Maureen Mayer
Catherine Mulrenin
Joanne Orzula
Frank Parisi
Michael Skworch
Michael Suchorski
Mary Taylor

Class Officers

Front: Tom Baxa — Treasurer, Scott Peters — President

Standing: Jim Leikel — Vice President, Indira Nowak — Secretary

J.C.A.B. **Front Row:** Julie Geraghty, Debbie Hnatovic, Connie Cummings, Indira Nowak, Mary La Giglia
2nd Row: Lisa Regh, Donna Egan, Sandy Tuzik, Peggy Cunningham, Kyria Merle, Sue Parker, Cheryl Akouris, Loreli Basak, Vicky Cline

3rd Row: Mr. Frank Vazzana — Sponsor, Tammi Fritz, Brenda Daley, Colleen De Grazia, Gina Sevening, Pam Tynan, Kerry Graessle, Donna Phillips, Carrie Daum, Karen Knapp, Laura Parson, Annette Marciano

Top Row: Rob Wesselhoff, Pat Carroll, Stan Gratt, Brian Bradtke, Mike Macek, Tom Baxa, James Leikel, Scott Peters, Skip Morris, Kurt Suchomel, Sue Engel, Colleen Fox

Whack it Nancy!

Frank Adams
Winifred Adams
Michael Aidinovich
Cheryl Akouris
Manal Akroush
Debbie Alexander
Lisa Allen
Jerry Amado

Michael Amorso
Jeffrey Anderzunas
Joseph Anicich
Paul Anthony
Joseph Arminas
Michael Armstrong
Robert Bagus
Nancy Barich

Nancy Bartlett
Loreli Basak
Michael Bastys
Thomas Baxa
Lisa Behnke
Laura Belter
Gary Betcher
Joseph Bielanski

Susan Bila
Keith Blazina
Dennis Bonke
Leo Borowski
Lisa Bowe
Robert Braasch
Brian Bradtke
Christine Brown

Joseph Brown
Theresa Brown
Tim Budzius
Mary Burns
Patrick Burns
Steven Burns
Gail Burson
Joyce Busking

Juniors

Laura Butt
Suzanne Byczek
Mark Cafagna
Philip Caffee
Rosemary Cagle
Daniel Callahan
Charles Camacho
Michael Canino

Luigi Caprio
Tina Capsack
Scott Carollo
Patrick Carroll
Donald Carstens
Frank Caruso
James Cassidy
Ronald Castagnino

Roberto Cavallaro
Tammy Cedar
Keith Cerniuk
Timothy Chasse
Arlene Chear
Darlene Chear
Curt Chiarelli
Diane Christakes

Scott Cissna
Wendy Cissna
Victoria Cline
James Coe
Darin Collings
Gary Cooper
Michele Corlett
Ellen Corridon

Mary Cosgrove
Brenda Couch
Michelle Cozza
Anthony Creaney
Christine Croft
Katherine Crow
Connie Cummings
Scott Cummins

Did you hear the latest gossip about the kid in the striped shirt?

Juniors

Peggy Cunningham
James Dague
Brenda Daley
Peggy Davis
Tony Dawson
Jim Decicco
Deborah DeFrank
Teresa Delberto

Michael Deno
Michael DiBenedetto
Colleen DiGrazia
Matthew Dillon
Dorothea DiMartino
William Dimoff
Lori Dittrich
Brian Doody

Cynthia Dorian
Deborah Doyle
Marianne Doyle
Christoper Dusik
John Dvorak
Carrie Dwyer
Raymond Edling
Donna Egan

Susan Engel
Lisa Entress
Timmothy Farrell
Thomas Ferencak
Anthony Fernald
Janet Fialka
Mark Filicette
Susan Finn

Tracy Fitzgerald
Daniel Fleming
JoAnne Forden
Laura Forliano
David Forrer
Colleen Fox
Patricia Frederick
Tammi Fritz

My pancakes are the finest Dearie!

Juniors

Cheryl Gajda
Victor Galati
Deborah Gannon

Julie Gaughan
George Georgelos
Julie Geraghty

Patrick Geraghty
Gina Giglio
Allan Gilbert

Don Gilbert
Kevin Gillilan
Dean Gillispie

Jeffrey Glaser
Margaret Goodwin
Mark Gordon

Ronda Gorka
Roxanne Gorney
Tom Gounis

Dear Santa...

Kerry Graessle
Elizabeth Granoski
Stanley Gratt
Donald Gravelle
Michael Green
Michael Gricus
Michael Griffith
Jennifer Griskell

Karen Gronek
Kimberly Gutsch
Patrick Hamill
Ronald Hamilton
Connie Hannion
Brenda Hanson
Jay Hanson
Susan Hanson

Lynn Hardt
Kevin Harper
Donna Hartman
Cheri Haydock
Betty Heady
Kathy Hegener
Michael Hehn
Michael Heinrich

Tina Hellman
Lois Herman
Peter Hesse
Christine Heuss
Michael Heuss
Diane Hickey
Curt Hildebrand
Joan Hilger

Debbie Hnatovic
Joseph Hoenselaar
William Hoffman

Daniel Hoffmeister
Patrick Hogan
Sheri Hoger

Maureen Houlihan
Scott Hughes
Tina Hurd

Viktoria Izokaitis
Heidi Jachna
Todd Jagielski

Marie Janicke
Diana Jelenick
Kenneth Johnson

Lorene Johnson
Michael Johnson
Terry Johnson

Lisa Jones
Norman Junge
Donna Jungman
Laurie Juris
James Kamba
Michelle Kamholz
Kevin Kane
Steven Kane

Connie Karahalios
Pamela Karel
Sandra Karner
Alexander Kazmierczak
Matthew Keane
Jennifer Kennelly
Kristopher Kestian
Jeffrey Killelea

Michael King
Donald Kleinmark
Traci Klups
Christine Kmak
Karen Knapp
Margaret Knapp
Joseph Kollander
Daniel Kollmon

Penny Koruba
Lesley Korthase
Laura Kosman
Joann Koziol
Karan Kraan
Lori Kritikos
Corinne Kruse
Robert Krzak

Juniors

Lisa Ksiazak
Dawn Kuligowski
Margaret Kuzel
Ronald Kwaak
Steven LaFaire
Jeffrey LaFoy
Mary LaGiglia
Laura Lake

John Lamb
David LaPash
Rhonda LaRaviere
Steven Leary
Scott Leavengood
David Lech
Jacqueline Lech
James Leikel

Connie Leisure
Karen Lenz
Amy Leonard
Kathleen Leroy
Bonnie Leubscher
Olga Liakas
Richard Loman
Dino Longo

Sandra Lopez
Brian Luckett
Phillip Lullo

Sharon Lutz
Barbara Lynott
Alan Lynons

Michael Macek
Edward Machala
James Mackey

Dennis Malas
Albert Malley
Timotby Mangin

Kim March
Warren Marchbank
Annette Marciano

Loreen Markiewicz
Kenneth Marotzke
Rosemarie Marrera

Michael Martin
Colleen Mason
Samar Matariyeh

Let's play house.

Juniors

Beth May
Matthew May
Christopher Mayer
Maria McAdrianster
Richard McAllister
Shawn McCarthy
Michael McCastland
Brian McClelland

Lesa McClelland
Steven McDonald
Patricia McElligott
Michael McGrath
Gerald McGuire
James McKinney
Michael McKinney
Kyria Merle

Cynthia Merriman
Susan Meyer
Thomas Michal
Florence Milashaski
Darryll Miller
Judy Milligan
Lisa Milligan
Barry Moore

Richard Mora
Patrick Moran
Victoria Moritz

Cynthia Morrell
Howard Morris
Patty Morus

Ciaron Mullen
Cynthia Murdoch
Bernard Murphy

Sandra Murphy
Kristine Murray
Steve Murray

Lisa Naples
Mark Naples
Patricia Neal

Barry Nelson
Debra Nelson
Ronald Nelson

Denise Nikolopoulos
William Nilles
Arthur Noffsinger

Juniors

Jane Norris
Amy Novak
Indira Nowak

David Noworal
Heidi Nuel
Darren Nykrin

Michele Oatsvall
Bryan O'Brien
Laura O'Connell

James O'Connor
Hugh O'Connor
William O'Connor

Debra Ojer
Alex Olejniczek
Michele Olewinski

John Oliver
Jeremiah O'Neil
Scott Oplinger

Stand still so I can hit you.

Denise Orban
Cheryl Oswald
Michele Otten
Stella Pabin
Donna Pacourek
Daniel Pacult
Irene Papadakis
Scott Parejko

Carol Parillo
Suzanne Parker
Laura Parson
Joseph Partington
Paul Partyka
Margaret Patyk
Wendy Paul
Robert Pedigo

Dawn Peleckis
Deborah Peltzer
Vincent Perfetto
Daniel Pesek
Scott Peters
Sheryl Peters
Donna Phillips
Karen Phillips

Lisa Pientranduono
Todd Pisarski
Fritz Poma
Corine Ponthieux
Thomas Pope
Mark Popik
Jennifer Popp
Kathryn Poull

Should a gentleman remove his fedora before kissing a lady?

Alan Powell
John Preto
Christine Preuss

Nick Priovolos
Lynn Przybyla
Nancy Puhr

Karyn Pullia
Mae Qazzaz
Daniel Quigley

Laura Quinn
Lisa Radloff
David Raetz

Joanna Raff
Pat Rafter
Elizabeth Rainsford

Dawn Ramey
Christopher Randle
Donna Rebout

Lisa Regh
Steve Richey
Michael Risse
Christine Ritacco
Dennis Roak
Daniel Rogers
Gail Rohde
Diane Rosengren

Daniel Ruhl
Dennis Ryan
Patricia Ryan
Robert Ryan
Tim Ryan
Leanne Sala
James Sanders
Fred Sandoval

Keith Sanofsky
Arthur Sanow
Susan Sawilchik
Lynn Sawyer
Cindy Schadt
Kristine Schalasky
Deanna Schmidt
Donna Schmitz

Belinda Scholz
Karen Schopper
William Schrage
Shelley Schroeder
Jeffrey Schuh
Ellen Schuller
Patricia Senovitz
Gina Sevening

Juniors

Edward Sevik
Hanan Shaktah
Ann Sharon
Sherry Sharpe
Suzanne Sherry
William Shufflebarger
Christine Siedschlag
Matthew Siple

Michael Slager
Mariajo Smerz
Kathleen Smikoski
Dean Smith
Jeffrey Smith
Derek Sobczak
Ted Sololowski
Susan Sommerfeld

Lisa Spero
Eric Spruth
Lynn Stancik
Randy Stancik
Steven Stanley
Dan Stapleton
Sherry Starostka
Lela Steelman

Steven Steen
Sandy Strama
David Strauss
William Strenk
Kurt Suchomel
Lisa Suiro
Michael Sullivan
James Summers

Pam Susemiehl
Cynthia Sutkus
Haitham Sweis
Michael Swiec
Denise Swiecicki
Michael Swist
Jody Tansini
Janine Tarnowski

Bret Taylor
Tam Thai
Tina Thomas
Sandra Tijerina
Sheri Tkachuk
Donna Topolski
Pamela Tralewski
Lucy Trinkhaus

Jeffrey Tropp
Anthony Tucci
Tammy Turner
Sandra Tuzik
Pam Tynan
Tara Ufheil
Robert Uryasz
Frank Vaglica

Jacquelyn Valasek
Audrey Vasicek
Anthony Velcich
William Verschave
Stephen Vervaet
Thomas Vetter
Marvin Vezina
Wendy Vicker

Gary Vickers
Martha Vida
Anthony Vidale
Kirk Vopelak
Donald Walker
Patricia Walker
Jim Wallace
Richard Walter

Debbie Walters
Richard Webber
Scott Weidner
Jacqueline Weinberg
Pamela Wells
Robert Wesselhoff
James West
Lynne Wilde

Darlene Williams
Kelly Williams
Paul Williams
Sharon Williams
Karen Wisniewski
Susan Wohlrab
Michael Wortel

Jill Wrenn
Ellen Yukel
Angela Zekios
Susan Zivich
Nazmy Ziyad
Sameri Zubi
Connie Zwier

1

Camera Shy

Kurt Beck
Janice Brines
Robert Cicchetti
Judith Damrau
Carolyn Daum
Allen Davis
Edward Foley
Penny Forberg
Daniel Frazier
Jon Gizewski
Jennifer Griesbaum
Christine Gumber
William Hepp
Edmond Hood
Michael Howard
Debbie Hurta
Tina Joyce
Sharon Kelly
Kelly Kiley
Christina Koliopoulos
Bernard Kolon
Philip Lancaster
Steven Luebben
Scott Marek
Thomas Marinko
Steven McDonald
Steven McElheny
Sue Orzula
Richard Owen
Susan Pantaliono
William Pappas
Donald Peterson
Kelli Potter
Maria Russo
Loretta Samoska
Ronald Sibrava
Michael Sierakowski
Andrew Spooner
James Waller
Debra Western
Dana Wilkie
Dave Wolf

2

1. Geez, PAC-MAN was a lot easier than this.
2. I really *must* have these teeth taken care of.

CLUBS - ACTIVITIES

Debbie

National Honor Society

SENIORS

Front Row: Michelle Sutton, Thomas Frale, Sue Scheive, Val Moeller, Joe Zimmerman, Sue Ryan, Judy Brandenburg, Tim Spirakes, Sue Ganzer

Second Row: Hector Martinez, Carol Bachelder, Jackie Szyszka, Georgia Karones, Virginia Humphrey, Rhonda Perfetto, Leon La Rocque, Larry Loman, John Wazio, Salvador Tuazon

Third Row: Lisa Matha, Ann Ostapina, Wendy Tuzik, Walter Busse, Jim Green, Jeanine Malelo, Karen Bourbulas, Sherri Masset, Mary Kay Dillion, Joel Suchomel, Dan Coakley, Stan Bumstead

Not Pictured: Laura Miller, Gerri Dunne

JUNIORS

Front Row: Karen Phillips, Cheryl Akouris, Sue Parker, Sue Sommerfield, Loreli Basak

2nd Row: Lisa Regh, Lisa Entress, Sandy Tuzik, Peggy Cunningham, Kyria Merle, Laurie Juris, Connie Hannion, Dawn Peleckis, Audrey Vasicek

3rd Row: Lynn Hardt, Indira Nowak, Angela Zekios, Kerry Grassle, Debbie Hnatovic, Diane Rosengren, Cindy Morrell, Christine Croft, Heidi Nuel, Laura Parson, Donna Phillips

4th Row: Steve Leary, Dan Pesek, Pat Carroll, Stan Gratt, Brian Bradtke, Mike Macek, Jim Leikel, Scott Peters, Skip Morris, Pam Suchomel, Lisa Surio

N.H.S. Induction Ceremony

Officers: **Front Row:** Jakie Szyszka — Secretary, Karen Bourbalas — Vice President
Center: Mr. Hill — Advisor
Top: Joe Zimmerman — President, Dan Coakley — Treasurer

Marching Band

Front Row: L. Schultz, P. Lodl, D. Ivastinan, S. Ivastanin
Second Row: G. Hendzel, G. Goete, M. Burns, C. Begy, J. Lickus, L. Casey, L. Garritino, C. Akouris, R. Alber
Third Row: A. Carroll, M. Mazzocco, M. Scholtes, J. Raddatz, S. Nordquist, T. Spirakes, L. Radloff, K. Streich, K. Knapp, R. LaRaviere
Fourth Row: M. Swiec, B. Hagen, B. McClemore, P. Canellis, B. Taylor, H. Martinez, L. Borowski
Fifth Row: C. Kirpec, B. Theisen, M. Wallace, T. Jacob, E. Jaracz, J. Howatt, K. Burns, T. Spirakes, C. Porto
Sixth Row: C. Wallace, J. Parillo, D. Smith, J. Stevens, D. Carstens, E. Hood, S. Covert
Seventh Row: W. Cissna, K. Phillips, M. Griffith, C. Phillips, J. Meehan, S. Bradke, C. Haak, D. Cissna, B. Ackerman, T. Raney
Eighth Row: D. Blyth, T. Jendrzcak, L. Kolodziej, L. Jakowitz, S. Maslan, J. Fitzgibbons, D. Chickerillo, G. Mazzocco
Ninth Row: N. Smith, L. Roxas, L. Regh, M. Oatsvall, C. Kirpec, S. Sullivan, D. Witthofl, D. Bond
Tenth Row: L. Markiewicz, T. Spirakes, C. Doyle, D. Jaksich
Eleventh Row: J. Schaar, K. Krout, M. Widel, B. Marshall, S. Alexander, S. Murray, N. Puhr, R. Gadomski
Twelfth Row: A. Geutile, B. Phieffer, T. Cedar, H. O'Connor, M. Deno, M. DiBenedetto, P. Williams, A. Carroll
Thirteenth Row: M. Riley, D. O'Connor, T. Farrell, J. Leikel

Varsity Band

Front Row: L. Jakowitz, S. Maslan, L. Schultz, W. Smith, A. Gentule, J. Raddatz, M. Burns, D. Jaksich, L. Garritano

Second Row: C. Porto, R. Gadomski, S. Sullivan, D. Bond, M. Oatsvall, C. Kirpec, S. Ivanstanin, D. Ivastinan, L. Scholtes, K. Strech, L. Casey, J. Lickus, G. Goetz, L. Radloff

Third Row: B. McLenore, M. Cesario, J. Mechan, T. Raney, D. Witthoft, B. Taylor, D. Cissnas, T. Sokolowski, K. Burns, K. Doyle, J. Parillo, C. Acosta, E. Hood, D. Smith, T. Jacob, D. Carstens

Fourth Row: B. Hentush, D. Loel, C. Phillips, D. O'Conner, T. Farrell, H. O'Conner, T. Cedar, M. Deno, B. Phieffer, G. Mazzocco

Concert Band

Front Row: J. Partington, R. Alber, L. Kolodziej, L. Markiewicz, C. Begy, K. Knapp, C. Akouris

Second Row: L. Regh, T. Jendrzecak, D. Chickerillo, D. Blyth, P. Burns, J. Schaar, N. Puhr, M. Mazzocco, S. Nordquist, T. Spirakes

Third Row: T. Spirakes, L. Roxas, D. Campbell, L. Hardt, H. Martinez, M. Swiec, P. Williams, S. Covert, C. Wallace, J. Howatt

Fourth Row: C. Haack, S. Bradke, A. Ackerman, W. Cissna, K. Phillips, J. Leikel, M. Riley, M. Widel, B. Marshall, K. Krout, S. Alexander, T. Spirakes, E. Jaracz, J. Jakowitz

Not in Photo: G. Hendzel, L. Borowski, S. Murray

Pep Band

Front Row: P. Lodl — twirler, R. Alber, G. Hendzel, D. Campbell — Director
Second Row: D. Chickerillo, L. Hardt, L. Regh, D. Blyth, M. Mazzocco, L. Garritano, L. Casey, M. Burns, J. Liekus, L. Markiewicz
Third Row: A. Carroll, M. Oatsvall, W. Smith, L. Jakowitz, S. Maslan, S. Nordquist, T. Spirakes, G. Goetz, C. Begy, J. Raddatz, K. Streich, K. Knapp, T. Jendrezcak
Fourth Row: L. Roxas, T. Spirakes, B. Taylor, L. Borowski, M. Swiez, C. Doyle, T. Sokolowski, D. Cissna, C. Wallace, D. Smith, E. Jaracz, T. Spirakes, J. Howatt, K. Burns, S. Covert, T. Jacob, L. Koludiej
Fifth Row: P. Williams, G. Mazzocco, S. Murray, M. DiBenedettl, B. Marshall, M. Deno, M. Widel, J. Meehan, B. Ackerman, W. Cissna, C. Phillips, K. Phillips, J. Jakowitz
Sixth Row: K. Krout, N. Puhr, M. Burns, C. Akouris, D. Ivastanin, V. Schaar, C. Kirpec, M. Riley, J. Leikel, C. Porto, R. Gadomski, T. Raney, S. Ivanstanin, L. Schultz

Beginning Cadet Band

Front Row: Kim Beard, Caryl Schmitz, Janene Zbylut, Stacy Reis, Kris IzoKaitis, Patty Neal
2nd Row: Casey Mullen, Tom Foley, Cheryl Wilson, Donna Hreno, Margie Nolan, Sophie Tabally
3rd Row: Reem Sweiss, Dawn Mysza, Lilly Sun, John Hickey
4th Row: Mike Burns, John Dellorto

Jazz Band

ront Row: Wally Busse, Cheryl Akouris, Debbie Campbell, Hector Martinez, Leo Borowski, Mike Swiec, Paul Williams
econd Row: Bob Marshall, Marc Widel, Wendy Cissna, Bert Ackerman, Karen Phillips, Carl Phillips, Tim Farrell
hird Row: Jim Howatt, Ted Sokolowski, Tim Spirakes, Bill Theisen, Kelly Burns, Dale Cissna

Jazz Combo

Wally Busse, Leo Borowski and Marc Widel

Treble Choir

Front Row: Jonolynn McGuire, Robbin Fleischman, Julia Kroschel, Elli Reardon, Rose Pryor
Second Row: Lisa Carrol, Kim Brines, Theresa Capsack, Tammy Olejniczak, Kathy Cummings, Ruth Stephan
Third Row: Jennie Meyer, Cindy Gutowski, Michelle Crepps, Joan Toth, Mary Kay Minelli, Michelle Beauvais, Aimée Randle, Mr. Detloff (Director)
Not Pictured: Debbie McGoldrick

OFFICERS
Aimee Randle — President
Michelle Creps — Vice President
Jennie Meyer — Secretary
Joan Toth — Treasurer

A Capella Choir

ront Row: Judy Brandenburg, Lori Steinberg, Debbie LoRusso, Hope Simmonds, Joanne Forden, Angie Collachia, Sandy Murphy
econd Row: Sue Orzula, Deanna Schmidt, Laura Pesek, Sue Wohlrab, Mary Ann Reed, Tina DeFries, Carrie Daum, Joyce Lyons, Mr. Deloff (Director)
hird Row: Kevin Traynor, Pat Murray, Scott Carollo, John Oliver, Jim Ciametti, Mike Carter, Steve Richey, Al Costa, Kurt Hendricks
ot Pictured: Steve Chatsey, Karen DeAngelis, Lisa Korthase

Madrigal/ Swing Choir Ensemble

ont Row: Laura Pesek, Pat Murray, Kurt Hendricks, Al Costa
d Row: Judy Brandenburg, Carrie Daum, Mary Ann Reed, Tina DeFries, Debbie LoRusso
ird Row: Scott Carollo, Mike Carter, John Oliver, Jim Ciametti, Steve Richey, Joyce Lyons

Chorus I

Front Row: Coleen O'Brien, Sherri Weber, Joyce Brandt, Cara Marchetti, Mary Warren
Second Row: Tina Savage, Kathy Grant, Chris Gravelle, Kim DeVivo, Mary Connelly, Rochelle Kosmos
Third Row: Kathleen Vanderwarren, Lisa Betz, Kathy Goreta, Heather Yontez, Michelle Marchi, Linda McAndrews, Mr. Detloff, Director

Chorus I

Front Row: Patty Weber, Lisa Miller, Annette Frantz, Karen Crepps, Georgia Papoutsis
Second Row: Paula Regh, Tammy Price, Tammy Tabor, Tammy Virmond, Audrey Walker, Debbie Camacho, Mr. Detloff, Director
Third Row: Sheryl Johnson, Sharon Kubiatowski, Vikki Howard, Lisa Boles, Dawn Williams, Charlene Helms, Melisa Martin

Student Council

Front Row: Dr. B. A. Smith, Sponsor, Kathy Wallace, Sherri Sharp, Pam Manly, Sue Schieve, Sue Ryan, Vicky Pope, Carol Bachelder
Second Row: Donna Sobczak, Gina Mazzocco, Cheryl Akouris, Debbie Doyle, Janet Swan, Karen Knapp, Pat Trusk, Maria Rogiokos, Tracy Melvin, Sharon Harr
Third Row: Scott Peters, Lynn Wilde, Nancy Eakins, Tom Dunning, Walter Busse, Bob Wesselhoff, Jim Leikel, Jeanine Malelo, Nick Xeros, Chris Koliopulos

Council Officers

Janet Swan — Treasurer
Chris Koliopulos — Secretary
Jim Leikel — Vice President
Scott Peters — President

Key Club

Front Row: Mike Sullivan, Gina Sevening, Laura Lake, Angie Zekios, Jennifer Bateman, Carol Bachelder, Kathy Wallace, Maryumi Kanamatsu
2nd Row: Mr. Stoy — Sponsor, Cathy Radtke, Pam Tynan, Indy Nowak, Sherry Straroska, Kerry Graessle, Kathy Brady, Patti Gilbert, Debbie Hnatovic, Corinne Kruse
3rd Row: Kathy Arguello, Chris Preuss, Ross Brand, Connie Cummings, Nazmy Ziyad, Nassar Ziyad, Chris Murdoch, Jeff Wierus, Dan Coakley, Lauradine Manos, Mr. Waksmundski — Sponsor
4th Row: Loreli Basik, Peggy Kuzel, Nancy Puhr, Dave Haupt, Steve Lenihan, Jim Schiavetti, Mark Meadows, Jim Cassidy, Joe Hood, Larry Cappos

Spartanite

Front Row: Ms. Julie Johnson — Sponsor, Patti Grellman, Bill Wills, Mike Cowart, Jill Coffey, Joanne Pawlak
2nd Row: Don Gilbert, Curt Chiarelli, Al Malley, Mike Keane, Larry Cappos, Ken Homko, Jeff Wierus, Ross Brand, Tony Kush
Not Pictured: Darryll Miller, Rich Loman, Maria Smerz, Brian Bradtke, Gary Brown, Chris Garcia

Art Club

Front Row: Dawn McGovrn — Treasurer, Julie Hilger — Secretary, Cindy Morrell — Vice President, Sue Parker — President
2nd Row: Leah Bennett, Anna Iversen, Dennis Bonke, Curt Chiarelli, Nancy Fiore, Janine Tarnowski, Rhonda Laraviere
3rd Row: Mrs. Erickson — Sponsor, Peggy Braun, Mary DeVries, Sherry Peters, Mike Risse, Don Gilbert, Cheryl Gratt, Kathy Grant, Brenda Reiff
Not Pictured: Jim Fitzgibbons, Jane Norris, Connie Dillion, Glenn Sternal, Pat Risse, Joan Troth

Photography Club

Front Row: Karen Knapp — Secretary, Trisha Jones, Rhonda Leubscher, Chris Carroll, Bessie Rogiokos

2nd Row: Mr. Horejs — Sponsor, Steve Leary, Pat Carroll — Treasurer, Gene Skala — Vice President, Nassar Ziyad — President, Maria Rogiokos, Jim Hauck

Not Pictured: Diane Smith, Dan Bila, Lisa Carroll, Jackie Wrenn, Chris Garcia

Homecoming Queen and Court

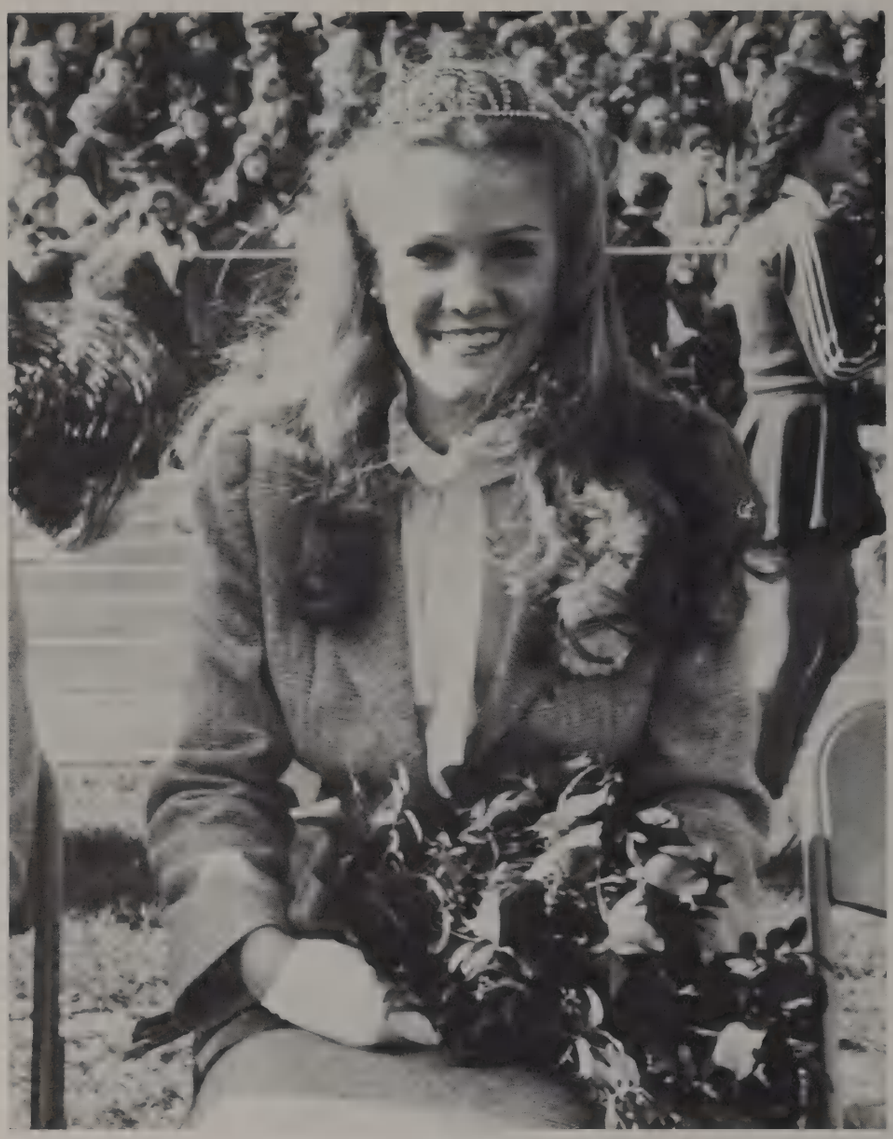

WENDY TUZIK — QUEEN

Homecoming was held on October 16, 1982. The beauty of the day was marred only by the Spartan football team's hard fought loss to the powerful Rams of Reavis. The parade and dance were presided over by Queen — Wendy Tuzik and King — Pat Mayer and their court. The weekend lived up to the theme "Celebration."

King and Queen —
Pat Mayer and Wendy

The Court

The Court

Janet Swan
Stan Bumstead
Wendy Wesselhoff
Nasser Ziyad

Bessie Rogiokos
Nick Xeros
Carolyn Daum
Scott Carollo

Indira Nowak
Scott Peters
Laura Parson
Tom Baxa

Homecoming Game — Parade — Decorations — Dance

"Celebration"

Fall Musical — Working

ENTIRE CAST

Front Row, L to R: Debbie LoRusso, Jim Ciametti, Janet Swan, Kime Brines, Brian Cowert, Lisa Spero, Don Witoff, Tina DeFries
Back Row, L to R: Laura Walsh, Al Costa, Scott Carollo, Randy Hall, James Dague

The 1982 Fall musical "Working" was based on a collection of interviews Studs Turkel documented from actual monologues given by community workers. The play captured the feeling and spirit of these monologues with the use of thoughtful songs by James Taylor and Stephen Schwartz. At least 30 different community workers were represented by thirteen talented students.

V.I.C.A. Club

Front Row: Tom Hogge, Jon Colesby, Scott Hommema, Cletus Ross, Tom Vanderlinde, Joe Brown
2nd Row: Chris Dusrk, Pat Moran, Ken Nork, Mike Phelps, Phil Savaglio, Scott Allen, Joe Schalasky, Phill Lullo
3rd Row: Bob Bagus, Andy Sokolowski, Fred Wolff, Tom Blomberg, Dave Johnson, Dale Hoge, Steve Migala, Frank Pensa, Mike Damrau, Gary Cooper, Steve Stanley, Tracey Dorian

Front Row: Tom Paternostro, Chris Deady, Scott Parejko, Bill Epley, Joe Schalasky, Dale Neubauer, Eric Luna

2nd Row: Don Peterson, Mike Amoroso, Ron Castngnino, Dave Koehler, Bill Kapp, Mike Daly, Scott Allen, Mike Sirakowski, Mike Isaacs

3rd Row: Paul Timm, Tracey Dorian, Rich Haehnlein, Dan Hoffmeister, Jeff Levengood, Jim Specha, Dan Scholtens, Warren Marchbank, Dave Strauss, Rudy Desaga, Bob Olivero, Pat Mattis, Rob Krzak

Officers — 1982-'83

Chris Deady, Bill Kapp, Scott Allen, Mike Daly, Cletus Ross, Jon Colesby

Computer Club

Front Row: Shelley Schroeder, Peggy Kuzel, Jacquelyn Valasek, Laura Miller, Bessie Rogiokos, Christine Carroll, James Lonngren

2nd Row: James Green, Dennis Greenan, Joel Suchomel, David Conti, David Haupt, Timothy Jachna, Joseph Ritter, Patrick Geraghty, Joseph Filicette, D. Saunders, sponsor

Front Row: Robert Rafac, Michael Swiec, Michael Sullivan

2nd Row: Mayumi Kanematsu, Connie Karahalios, Audrey Vasicek, Hanan Shaktah, Sherry Starostka, Lauradine Manos, Michael Risse

3rd Row: John Preto, Neal Acharya, Timothy Farrell, Edward Sevik, Nazmy Ziyad, Todd Pisarski, Daniel Pesek, Joseph Bielanski, Kurt Suchomel (Not Pictured: Sue Parker)

H.E.R.O. 1

Front Row: Tina Capsack, Bonnie Leubscher, Jill Jungman, Lisa Keenan

2nd Row: Jody Tansini, Diahn O'Callahan, Tammy Kupczyk, Sonny Davis, Brian Luckett

3rd Row: Jim Markowski, Karen Lenz, Mike O'Sullivan, Bill Vonderheide, Rich Gustafson, Ms. Atwood, sponsor (Not Pictured: Joe Erdakos, Donna Hartman, Pat Burns, Vicki Moritz)

H.E.R.O. 2

Front Row: Diane Vidale, Tammy Zdano, Kaleta Harris

2nd Row: Lynn March, Carol West, Laura Bernard, Pam Swatkowski

3rd Row: Rita Krejczyk, Sue Stubblefield, Joe Marquardt, Diane Pajkos, Ms. Atwood

Mathletes

Front Row: Linda Sun, Lilly Sun, Michelle Myers, Mary Lagiglia, Pam Manley, Laura Zakowski, Ted Sokolowski, Michele Karpus

2nd Row: Leta Poma, Cindy Haack, Tonia Latorraca, Sheila Yomantas, Nancy Ammerman, Sue Sommerfeld, Cheri Johandes

3rd Row: Colleen Roche, Laura Lake, Phil Caffee, Tony Fernald, Mary Kay Dillon, Mike McKinney, Pam Susemiehl, Joe Kowalczyk, Jeff Babiez, Karen Libert, Karin Borg, Jim O'Connor, Salvador Tuazon

4th Row: Fritz Poma, Pat Carroll, Rob Wesselhoff, Larry Loman, Joe Zimmerman, Tim Jachna, Bill Roche

Nursing Home Care

Front Row: Diane Busekros, Heidi Milligan, Kathy Arguello

2nd Row: Debbie Abernathy, Sandy Cernava, Katrina Hill, Cindy Sanders

Theater

Front Row: Georgia Karones, Mary Ann Reed, Nancy Eakins, Jonolynn McGuire, Lisa Spero, Joyce Lyons, Amy Novak, Ellie Reardon, Ann Stout, Kim Brines
2nd Row: Sue Kosvick, Laura Walsh, Pam Ryan, Donna Egan, Carrie Daum, Indira Nowack, Debbie LaRusso, Lara Wiziecki, Judy Brandenburg
3rd Row: Ray McMaster, Kevin Traynor, Laura Pesek, MaryKay Minneli, Sue Parker, Rich Collin, Al Costa, Walter Busse, John Wasserman, Tina DeFries, Patrick Trush, Tom Dunning
4th Row: Kurt Hendricks, Mike Carter, Randy Hall, Scott Carollo, Sue Schieve, Kelly Hovey, Janet Swan, Jeff Wierus, Brian Cowert, Jim Ciametti, Kurt Chirelli, Vince LaRusso
Not Pictured: Jim Dague

Thespians

Front Row: MaryAnn Reed, Nancy Eakins
2nd Row: Georgia Karones, Pam Ryan, Laura Walsh, Lisa Spero, Joyce Lyons, Kim Brines
3rd Row: Vince LaRusso, Laura Pesek, Kevin Traynor, Walter Busse, Carolyn Daum, Indira Nowack, Tine DeFries, Debbie LaRusso
4th Row: Mike Carter, Randy Hall, Scott Carrollo, Janet Swan, Donna Egan, Amy Novak, Rich Collins, Jim Ciametti, Judy Brandenburg
5th Row: Jeff Wierus
Not Pictured: Jim Dague

Deans Rides

Front Row: Sandy Zivich, Marie Janicke, Lisa Ksiazek, Kim Lewis, Karen Conti

2nd Row: John Dapkus, Cindy Dorian, Jennifer Griesbaum, Lisa Naples, Cindy Schadt, Kathy Kansaer, April Nelson

3rd Row: Terri Weiss, Joe Eichberger, Brian Doody, Anna Hatmaker, Tom Dunning, Angie Zekios, Mary Grobarek, Julie Fionda

French Club

Front Row: Lisa Garritano, Georgia Papoutsis, Michelle Myers, Tina Spirakes, Wendy Smith, Ms. Williams — Sponsor

2nd Row: Jackie Szyszka, Maria Rogiokos, Ann Staudt, Debbie Ward, Dawn Williams, Tim Spirakes

3rd Row: Karen Bourbulas, Nancy Eakins, Antti Rou Hesmaa, Jeanine Malelo, Shiela Yomantas, Chris Carroll

Varsity Cheerleaders

Front Row: Mary LaGiglia, Diane Hickey, Lynn Przybyla
2nd Row: Lesa Markiewicz, Kim Lundgren, Shari Coughlin
3rd Row: Heidi Nuel, Nancy Eakins, Wendy Tuzik, Laura Parson

Sophomore Cheerleaders

Front Row: Jean Bedore, Diana Jaksich
2nd Row: Jennifer Meyer, Mary Beth Heiting
3rd Row: Tracy Melvin

In Action

Distributive Education

Front Row: Tammie Miller, Lisa Smart, Anne Casghmen, Darlene Williams, Kris Schalaskey, Beth Granoski
2nd Row: Diana Morgenroth, Debbie Campbell, Kelly Kiley, JoAnne McGinnis, Mary Ellen Bizzotto, Dave Nowozul, Sue Meyer, Cheri Haydock
3rd Row: Mrs. Kupkowski, Tody Vidale, Patrick Parkey, Randy Hall, George Steinbach, Roxanne Gorney, Steve Klinger, Elizabeth Rainsford, Elizabeth Petersen

Social Science Aides

Sherry Mossett, Mr. Bill Hill, Connie Karahilos

Nurses Aides

Seated: Joanne Feichter, Tina Shufflebarger, Lynda Rogers, Sharon Throw

Standing: Penny Koruba, Lisa McCann, Laurel Grooms, Barbara Caprio

W.E.C.E.P.

Front Row: Traci Klups, Patti Walker, Carol Kulig, Chris Presto

2nd Row: Mary Taylor, Bryan Bjawn, Bob Stalla, Ayman Hassan, Mr. Stoy, Bob Graniczny, Bill Pluta, Tom Fabish, Joanne Orzula, Lori Drzewiecki
Not Pictured: Frank Parisi, Cheryl Western, Wes Noffsinger

C.W.T.

Front Row: Connie Leisure, Ronda Gorka, Alan Powell, Lisa Healy

2nd Row: Bill Hoffman, Fred Sandoval, Michael King, Haitham Sweis

3rd Row: Sandy Lopez, Steve LaFaire, Scott Marinko, Bernard Murphy, Richard Mora

4th Row: Margaret Goodwin, Sean McCarthy, James Kenny, Jamie Beauvais, Ronald Volpi

5th Row: Bill Hepp, Tim Chasse, Keith Cerniuk, Scott Gordon

The Fantabulous Fifties

LOOKIN' GOOOD

WHAT A SQUARE

SHE'S TOUGH

REAL CLASSY LASSIES

HOT STUFF, YES SIR

CAN IT BE THE STROLL?

GROOOVY

THE CHICKS PLUS ONE

ONE TOUGH GUY

YEA! WE'RE BAD

SMOOCHER

BOBBY SOCKS AND DOUBLE BUBBLE

Cafeteria Monitors

Front Row: Lisa Carrol, Patti Kane, Keri Kane

2nd Row: Laura Benyon, Lori Miller, Patti Flynn, Jennifer Bateman, Val Moeller, W. C. Hill, Sponsor

3rd Row: Jerry Linnert, James Leikel, Matt Beller, Dave Haupt, Greg Kolinski, Sue Ryan, Carl Rohde, Frank Gerahty, Joe LoRusso, Bill Vorberg, Rob Turner

Front Row: Mark Medows, Joanne McGinnis, Lisa Korthase, Bob Trella, John Spence

Back Row: Tom Dunning, Dave Burdelik, Vince LoRusso, Chris Mayer, Pat Trusk, Julie Gerahty, Lynn Dominski, Carl Rohde, Nassar Ziyad, Jim Schiavetti, Ron Trella, Bob Uryaz

Counselor Aides

Front Row: Chris Markello, Lisa Barnhart, Kevin Pitts, Patricia Flynn, Donna Ruhl, Lori Thiel, Shay Bonomo

2nd Row: Annette Meier, Lisa Powers, George Rogiokos, Tom Murray, Steve Munis, Ellen Schuller, Joe Filicette

3rd Row: Belinda Scholz, Susan Quinn, Diane Fudala, Joel Suchomel, Diane Rosengren, Gail Burson, Mike Schipits, Mike Howard, Mike Perrino, Kurt Suchomel, Julie Sikorski, Rich Fitzgerald, Heide Nuel, Barbara Slubowski

Switchboard Operators

Front Row: Chris Child, Jennie Popp, Dona Sobczak, Kelly Hovey

2nd Row: Tonia Latorraca, Donna Sadler, Peggy Cunningham, Laura Secor, Maureen Houlihan, Kelly Williams (Not Pictured Lynne Wilde)

Media Center Aides

Front Row: Laura Scalise, Catalina Fernald, Deborah Murray, Ronda Leubscher, Julie Fionda

2nd Row: Brenda Benson, Cheryl Gajda, Shari Macha, Sandra Tijerina, Audrey Vasker

Front Row: Julie Modla, Dana O'donnell, Lisa Hetzel, Danette, Youngblood, Elizabeth Sonzski

2nd Row: Deborah Eberhart, Robert Boekman, Michael Perrino, James Bulger, Lisa Marchetti

FRESHMEN-SOPHOMORES — **Front Row:** Caryn Cieplak, Valerie Pearson, Sharon Throw, Ann Staudt, Laura Scalise

2nd Row: Maureen Grobarek, Laura Uryasz, Lisa Hetzel, Maureen McGrath, Sherry Ivastanin, Tammy Cunningham, Michele Hunter

3rd Row: Sue Roche, Sandy Zivich, Debbie Orr, Sharan Kuyawa, Marijo Marciano, Sue Yukich, Jennifer Hendzal, Jenny McAleenan, Jill Brearly

VARSITY STAT GIRLS

Front Row: Annette Marciano

2nd Row: Sue Ryan, Donna Phillips, Kathy Radtke

3rd Row: Sandy Tuzik, Sue Engel, Pam Karel

Swim Timers

Front Row: Sharon Throw, Lisa Allen, Eva Miszkiewicz, Maureen Grobarek

2nd Row: Julie Vanderlinde, Laurie Green, Janene Zbylut, Jeanne Herman, Lori Ruhl, Amy Filpski, Lily Webber, Vicki Kamberos

3rd Row: Coleen Clancy, Sue Norworul, Adrianne Gentile, Lynn Dominski, Ada Haas, Mary Grobarek, Kim Streich, Jamie Putz, Lisa Riha, Pam Bibeau, sponsor

Front Row: Mary Warron, Kelly Wiersma

2nd Row: Joyce Brandt, Jenny Gentile, Lisa Casey, Debbie Murray, Peggy Cunningham, Lisa Regh, Ronda Leubsher, Bridget Brown

3rd Row: Threse Klimec, Sherri Johnson, Ann Kenny, Julie Johnson, Audrey Thompson, Tricia Jones, Karen Borg, Michele Crouse

Not Pictured: Laura Forliano, Angie Zekios, Maria Smerz, Kelly Williams, Rose Pryor, Kim Lewis, Ann Kenny, Mary Litrenta, Lori Thiel, Pam Manley, Krista McGuire, Beth Schoeneman, Sue Bila, Gerri Dunne, Chris Preuss, Pam Tralewski, Jenny Kennelly

Chess Team

Front Row: Steve Kilgore, Michele Karpus, Chris Croft, Brian Bernard

2nd Row: Steve Conwell, Bruce Norris, John Sanders, Joe Kowalczyk, Dave Baker, Jim Hauck
Not Pictured: Mike Risse, Paul Perrino, Mr. Dominiak, sponsor

Wrestlerettes

Front Row: Donna Eagan, Janet Kapp, Laura Lake, Nancy Puhr

2nd Row: Connie Dillon, Michelle Zima, Laurie Scholtes, Lisa Peake, Debbie Camacho

3rd Row: Dawn Smiley, Carol Stancik, Tonia Latorraca, Ann Sonner, Rose Trlak
Not Pictured: Lisa Spero

Jesus Christ Superstar 1982 Spring Musical

The Cast

Bowling

GIRLS

Front Row: Cheryl Gajda, Pam Phelps, Brenda Reiff, Kim Kazlauskas, Leah Bennett, Julie Burleson, Cheryl Gratt, Kim Starchville

2nd Row: Barb Caprio, Jill Raddatz, Debbie McGoldrick, Audrey Vasicek, Julie Sikorski, Teresa Weiss, Joanne Phillips, Mary Minelli, Kim Streich, Terri Fiore, Jamie Putz

BOYS

Front Row: L to R: R. Turner, B. Cowart, S. Conwell, T. Ehn, T. Farrell, M. Sullivan, J. Spence

2nd Row: L to R: J. Ritter, D. Cissna, M. Sikorski, J. Shambo, M. (MAC) Cowart, T. Hogge, F. Kennedy, J. Dillon, J. Weiskopf, Sponsor Mr. Gahala
Not Pictured: D. Coakley, T. Zick, J. Babiez, R. Volpe, K. McGrath, E. Cooyman, H. Capatan

Front Row: Mr. John Brodemus — Sponsor, Debbie Slowinski, Gerard Michal, Pam Mertic, Ron Trella, Mike Gangler, Bob Kramp, Andy Wedick, Julie Johnson
2nd Row: Jamie Putz, Lynn Hardt, Kelli Noto, Mayumi Kanematsu, Laura Lake, Connie Hanion, Dawn Tyszko, Kathy Wallace, Laurie Juris, Andy Franosz, Jamie Beauvars
3rd Row: Steve LaFaire, Pam Phelps, Kim Streich, Kelly Hovey, Janet Swan, Cathy McCart, Debbie Watson, Dawn Geegan, Lork Ruhl, Tom Dunning, Carol Bachelder, Chris Carroll, Laura Forliano, Rochelle Kosmos
4th Row: Tom Patrick, Brenda Benson, Caryl Schmitz, Debbie Salome, Lor Hetzel, Diane Rosengren, Mary Kay Minelli, Kim Rosenlund, Patsy Mondry, Mike Griffith, Dennis Bonke, Eric Tyszko, Melissa Martin, Matt Bryce, Mr. John Thompson — Sponsor
5th Row: Terri Fiore, Alaine Bartlett, Dawn Kalafut, Terry Ehn, Adrianne Gentile, Jan Getz, Chris Barrows, Katie Broman, Vince Lorusso, Leslie Korthase, Renee Geenan, Nancy Puhr, Rob Trella, Annette Frantz, Tammy Virmond, Judy Hamilton

10th Anniversary

The Ecology Club, founded at O.L.C.H.S. in 1972, celebrated its 10th anniversary this year. The club's enrollment reached a record during the year — one out of every twelve students at the school. These students were *in action* in many ways; decorating a hallway with plants, planting unusual trees along Austin Avenue and supporting a bison at Brookfield zoo. The club's most popular activities were the field trips. Ecology Club went ON THE ROAD by climbing Warren Dunes, bicycling Lake Michigan, going behind the scenes at Brookfield zoo, watching Bald Eagles along the Mississippi River, skiing, canoeing, hot air ballooning, climbing mountains in the Tetons and the Smokies, rafting the Snake River, exploring caves in Kentucky and South Dakota. The club ended the year preparing for new discoveries within the swamps of Georgia and sailing the Atlantic Ocean. As Oak Lawn's largest club and one of the biggest science activities in the State, 1982-83 was an exciting way to close a decade of experiences.

Ecology Club Trips

1

2

3

1. In the Tetons.
2. At Mount Rushmore in South Dakota. Joan Dunning, Caro Bachelder, Janet Swan, Lori Ruhl.
3. Ecology club celebrates 10 years at Warren Dunes, Michigan.
4. In the courtyard.

4

Ecology Club Trips

1

2

3

4

5

6

1. Diane Rosengren climbing Mount Moran of the Tetons in Wyoming.
2. Hells Half Acre, Wyoming. Patrick Murray, Patsy Mondry, Janette Swan.
3. On the road again; Yellowstone, Wyoming.
4. Yellowstone National Park. Jan Kimpel, Jan Getz, Janette Swan, Diane Rosengren, Lynn Hardt.
5. String Lake, Grand Teton National Park, Wyoming.
6. Setting up camp in the Badlands of South Dakota.

Shield Editors and Staff

Bessie Rogiokos
Senior Editor

Diane Rosengren
Senior Editor

Maria Rogiokos
Underclass Editor

Connie Cummings
Underclass Editor
Faculty Editor

Lisa Regh
Faculty Editor

Laura Miller
Activity Editor

Peggy Cunningham
Activity Editor

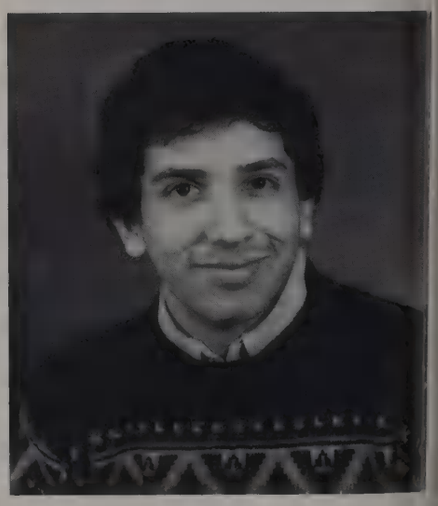

Nasser Ziyad
Activity Editor

Curt Chiarelli
Art Editor

Ann Staudt
Sports Editor

Jennifer Kennelly
Sports Editor

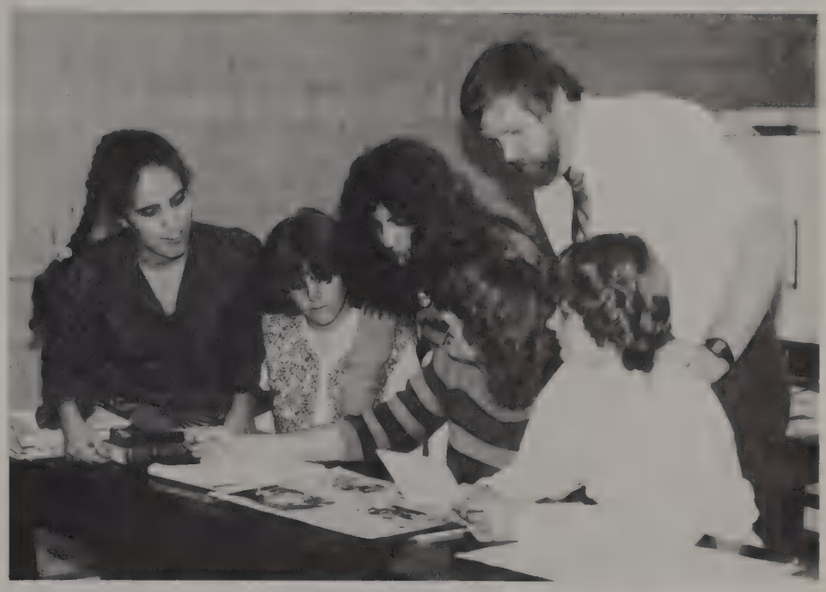

Thank You!

In addition to the editors, we would like to give a great big THANK YOU to the following people:

Connie Pappas — Steve Leary — Chris Garcia — Janace Peake — Kathy Wallace — Mary Lagiglia — Laurie Juris — Laura Forliano

These young people helped sell books and ads, take photographs, type thousands of words and names, run countless errands, give out passes, check schedules, choose pictures, create artwork, correct spelling, lay out pages, crop photographs, think of titles, proofread, etcetera, etcetera, etcetera.

Until you have been part of a yearbook staff, you cannot even begin to imagine the amount of time and effort that goes into a project of this size. So, to all of you who helped, even a little, accept our appreciation and we are indebted to you. If we inadvertently left anyone out it is unintentional and beg your forgiveness.

Ben A. Smith
Robert J. Dominick

Winter Play — Crucible

The Cast

John Proctor	Jeff Wierus
Abigail Williams	Donna Egan
Elizabeth Proctor	Carolyn Daum
Reverend Hale	Scott Carollo
Reverend Parris	Vince LoRusso
Danforth	John Wasserman
Hawthorne	Chris Mayer
Rebecca Nurse	Pam Ryan
Giles Corey	Kevin Traynor
Francis Nurse	Ray McMaster
Thomas Putnam	Randy Hall
Betty Parris	Debbie LoRusso
Tituba	Pat Trusk
Susanna Walcott	Amy Novak
Mrs. Putnam	Sue Kosvick
Mercy Lewis	Sue Schieve
Mary Warren	Lara Wiziecki
Ezekiel Cheever	Al Costa
Sarah Good	Pat Trusk
Salem Girl	Elli Reardon

"The Crucible" was performed on Feb. 3, 4, and 5, 1983 in the Little Theatre as the Winter Drama presentation. The play by Arthur Miller is a true account of the Salem Witch Trials which took place in the late 17th century. Jeff Weirus portrayed John Proctor, a man whose wife, Elizabeth (Carrie Daum), is accused of being a witch by Abigail Williams (Donna Egan).

Pom Pons

Front Row: Kelly Williams, Lori Kritikos
2nd Row: Mary Akasiadis, Julie Fiore, Shelley Schroeder, Diane Merriman, Tamara Baluk
3rd Row: Darlene Chear, Peggy Kuzel, Kelly Shafer, Arlene Chear
4th Row: Lynn Griffin, Donna Pacourek, Kathy Radtke, Dale Pacourek
Not Pictured: Areti Akasiadis

Lori Kritikos, Co-Captain, Ms. Mooney, Sponsor, Kelly Williams, Co-Captain

Front Row: Donna Egan, Kim Brines, Sue Parker, Laura Pesek, Lara Wiziecki, Amy Novak

2nd Row: Tina De Fries, Debbie Lo Russo, Laura Walsh, Lisa Spero, Judy Brandenburg, Sue Meyer

3rd Row: John Wasserman, Scott Carollo, Tom Dunning, Pam Ryan, Georgia Karones, Pat Trusk, Vince Lo Russo, Brian Cowart, Rich Collins

4th Row: Al Costa, Jeff Wierus, Antti Rouhesmaa

Forensics Is . . . Acting

Speaking
Reading and
Performing

in Eleven I.H.S.A. Events at Tournaments, S.I.C.A. Conference and a Series of State Contests

Forensics — Practice Makes Perfect

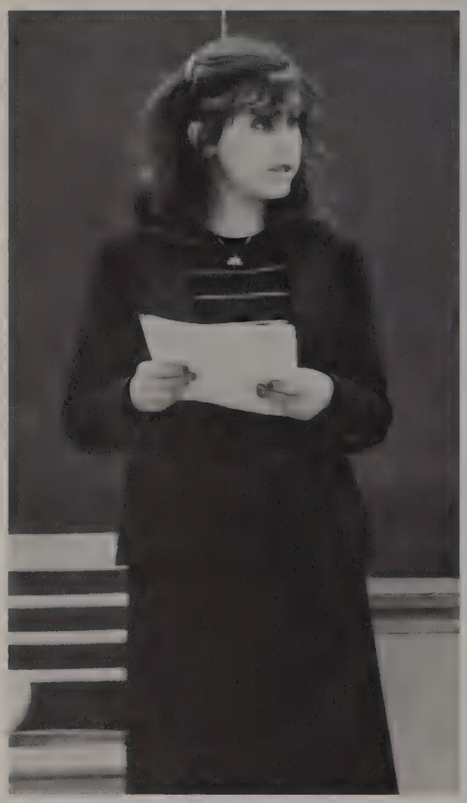

1

2

3

4

5

1. Georgia Karones reading verse.
2. Pam Ryan — oratory.
3. Jim Dague and Donna Egan, "Oh Dad, Poor Dad . . ." Humorous duet acting.
4. Al Costa and Scott Carollo, "Equis." Dramatic duet acting.
5. Tina DeFries, "Who's Afraid of Virginia Woolf?" Dramatic interpretation.

1

2

1. Jeff Wierus and Donna Egan, "Did Lou Gherig Die of Cancer?" Dramatic duet acting.
2. Donna Egan and Jim Dague, "Oh Dad, Poor Dad . . ." Humorous duet acting.
3. Scott Carollo, prose reading.
4. Pat Trusk, "Mrs. McThing," humorous interpretation.
5. Amy Novak, declamation.

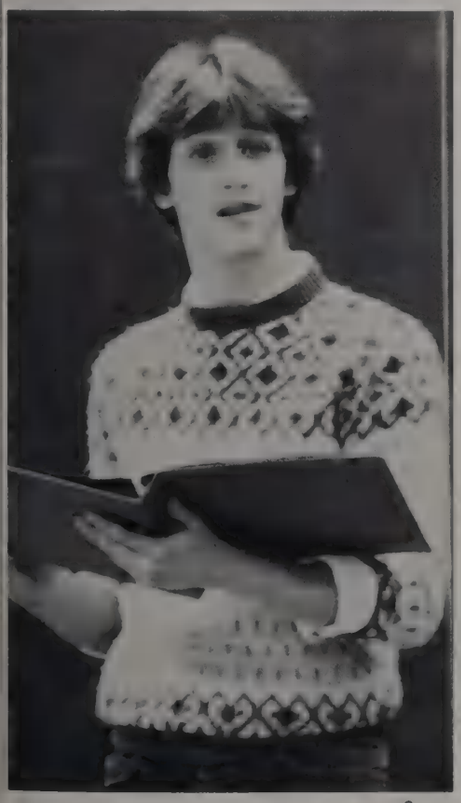

3

4

5

Prom 1982

Honors Night 1982

1

1. Most Outstanding Senior Girl, Lori Gizewski, and Most Outstanding Senior Boy, Lyndon Chao, pictured with Mr. Wiltshire.
2. Mr. Wiltshire awards Dan Ganzer his ribbon and medal for the National Merit Scholarship Award.
3. The Top 15 Seniors — in order of rank —
   1. Lyndon Chao
   2. Daniel Ganzer
   3. Karen Vorberg
   4. Lynn Haubenreiser
   5. Aimee Fleming
   6. Mira Barbir
   7. Andrew Bielanski
   8. George Thiel
   9. Janet Forrer
   10. David Kleinhaus
   11. Robert Hunter
   12. Lauren Knapp
   13. Judy Jungman
   14. Monica Harper
   15. Glenn Kosek

2

3

Top Fifteen Seniors

Graduation 1982

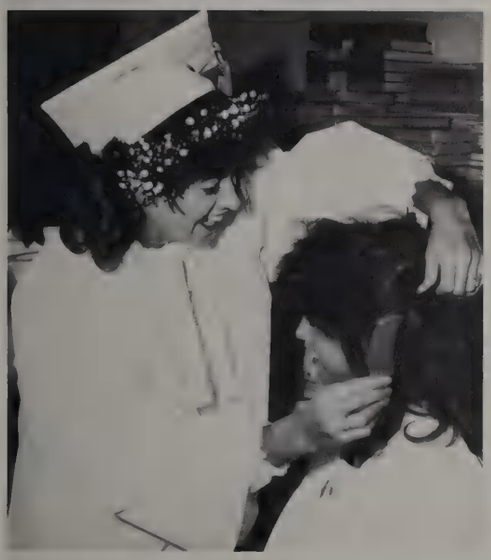

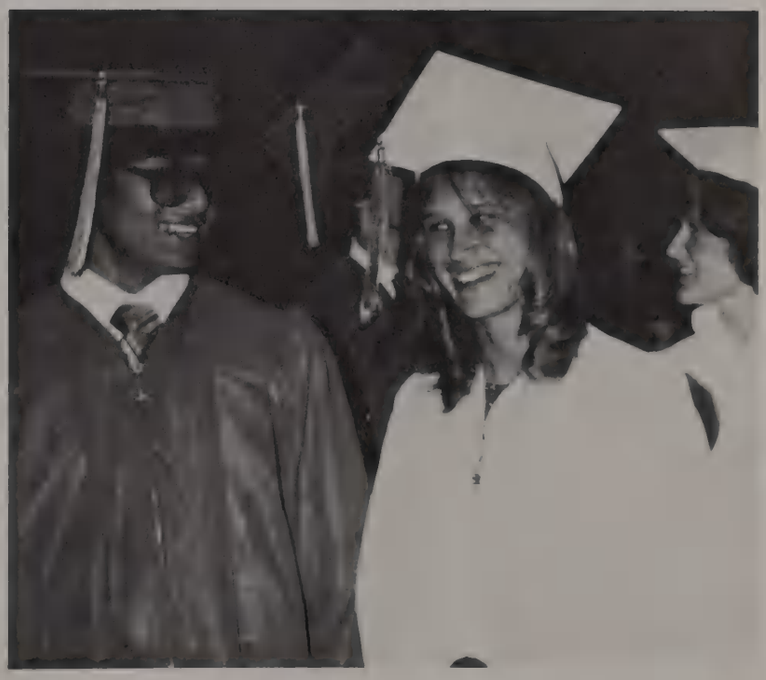

Most Outstanding

1

2

3

1. Nancy Ammerman — Mathletes
2. Jackie Szyszka — National Honor Society
3. Nasser Ziyad — Photography Club
4. Patti Dunne — Office Occupations

4

1

2

3

4

5

1. Scott Peters — Student Council member
2. Kim Lundgren — Football Cheerleader
3. Wendy Tuzik — Basketball Cheerleader
4. Mary Reed — Wrestling Cheerleader
5. Pam Ryan — Theatre member

Most Outstanding

1

2

3

4

1. Debbie Lorusso — Madrigal Singers
2. Marc Widel and Russell Alber — Band
3. Tom Dunning — Sophomore Class
4. Jackie Szyszka — French Club
5. Michele Karpus — Chess Team

5

1

2

3

4

5

1. Wendy Tuzik — Cheerleading
2. Gregg Macek — Freshmen Class Officer
3. Kelly Williams — Pom Poms
4. Sue Parker — Art Club
5. Kathy Arguello — Key Club

SPORTS

27 B
4
28
19
30

Varsity Football 1982

Front Row: N. Ziyad, T. Mangin, R. McAllister, S. Ward, C. Dominski, H. Radzik, J. Cassidy, J. Bielanski, N. Xeros, R. Stancik
Second Row: J. Glaser, R. Krzak, B. Strenk, J. Dvorak, A. Gilbert, J. Nykaza, J. Wierus, C. Mayer, A. Olejiniczak
Third Row: P. Mayer, J. Tropp, J. Popp, S. Gratt, T. Pisarski, D. Conti, B. Bradtke, M. Green, K. Kestian, M. Macek
Fourth Row: D. Haupt, R. Owen, S. Cummins, D. Gillespie, T. Ryan, M. Medows, T. Christensen, M. Canino, J. Hood, A. Iversen, L. Cappos

VARSITY RECORD WON 4 — LOST 5

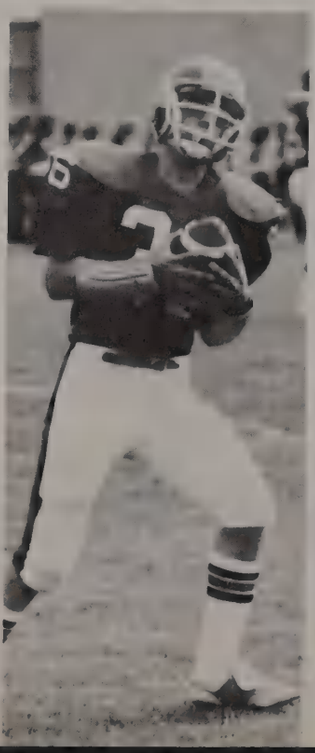

COACHES: Nick Cavaligos, Bill Marcordes, Tom Clinton, Chuck Chilvers, Chuck Davelis, Skip Sullivan, John Lockwood, Al Portel, Joe Walton

Sophomore Football

Front Row: Craig Lang, Dave Moeller, Larry Skubal, Dean Companio, Phil Marrera, Jim Frale, Jay Levine
Second Row: John Popp, Jim Harmon, Rich Lepper, Jim Collachia, Dan Brandt, Bob Pfeiffer, Steve Fabian, Steve Munis
Third Row: Coach Marcordes, Jeff Alexa, Tom Bila, Vince Kasley, Tim Radosevich, Ray Viles, Wade Alexa, Larry Zawodniak, John Gesiakowski, Coach Walton

Freshman Football

Front Row: Tom Keane, Vic Jensik, John Lepper, George Rogiokos, Joe Savin, Gleen McAuliff, Jim Cavanaugh, Mike Ryan, Greg Macek
Second Row: Randy Seifert, Robert Lerch, John Hickey, Andy Janiak, Russell Orban, Dave Stapleton, Bill Olson, Don Idzik, Jeff Enk, Kevin Leary
Third Row: Rich Pajor, Dave Bagus, Stan Banach, Steve Jimenez, Nick Zegar, Bob Scherzinger, Mike Hannion, Tony Koliopolis, Rodney McEathron, Jerry Odehnal
Fourth Row: Charlie Harper, Paul Butt, Bill Hentush, Frank Geraghty, Steve Giufree, Tim McGrath, Rich Fuller, Tom Coakley, Mike Delberto, Eric Leitz
Fifth Row: Coach Caviligos, Coach Partell, Mike Serio, Rob Price, Joe Rickoff, Tim Russ, Lyle Lake, John Dellong, Kevin Casey, Coach Lockwood, Coach Clinton

SOPHOMORE RECORD:
WON 2 — LOST 7

FRESHMAN RECORD:
"A" TEAM WON 2 — LOST 6 — TIED 1
"B" TEAM WON 0 — LOST 6

Varsity and Sophomore Cross Country

VARSITY WON 10 — LOST 5
SOPHOMORES WON 13 — LOST 2

Front Row: Dave Dimoff, Stan Bielanski, Kevin Medows, Jim Howutt, Keith McGrail
Second Row: Jeff Killelea, Mike Bowden, Greg Benyon, Rich Rinchich, Dan Delap, Rich Killelea
Third Row: Mr. Stoy, Scott Dimoff, Dennis Ryan, Brian McGrail, Ron Hamilton, Steve Walsh, John Maluck, Joe LoRusso, Hector Martinez, Mr. Leary

Varsity Golf

VARSITY WON 4 — LOST 9

Left to Right: Joe Haase, Anthony Dawson, Mike Tralewski, Mike Rollberg, Jim Schiavitti, Tom Patrick, Jerry Amado, Matt Person, Jim Leikel, Scott Peters, Doug Warner

Varsity Cross Country

Front Row: Patty Ryan, Sherri Massett, Sue Kosvick, Jenny Robson
Second Row: Lori Ruhl, Bernadette Casey, Kathy Grant (dropped), Carolyn Murphy, Suzanne Sherry, Kim Blankenstein, Linda Donnelly
Third Row: Beth Feddersen (Mgr.) Sharon Kelly, Adrianne Gentile, Angela Zekios, Coach Johnson

Coach Sue Johnson presents most valuable team member plaques to Jenny Robson and Marie Dunkel.

VARSITY WON 9 — LOST 7

Varsity Tennis

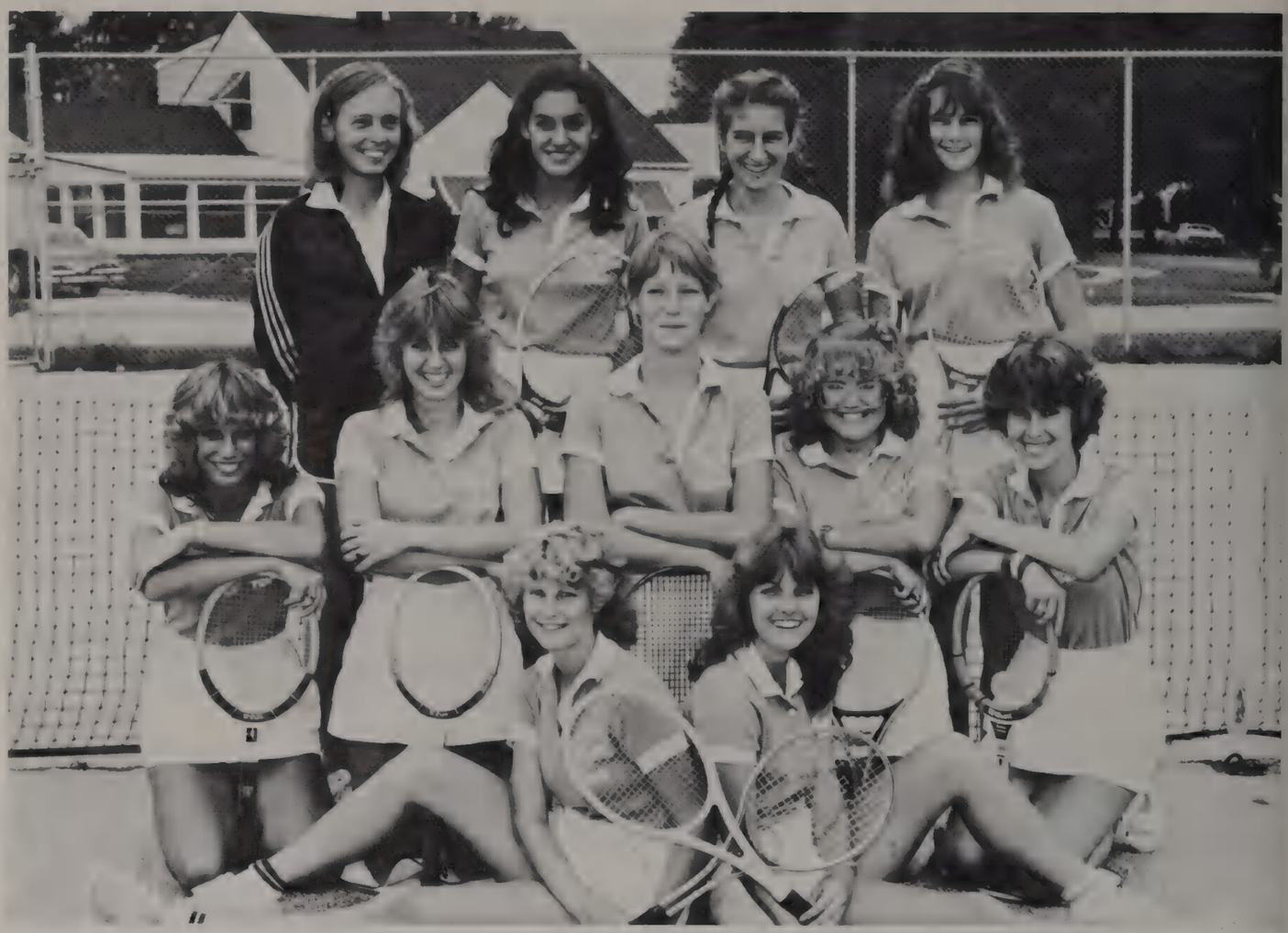

Front Row: Lisa Matha, Cathy McCart
2nd Row: Kim Kozin, Sue Sommerfeld, Roxanne Gorney, Sheri Hoger, Chris Preuss
3rd Row: Coach Cindy Sternisha, Karen Bourbulas, Kyria Merle, Loreli Basak

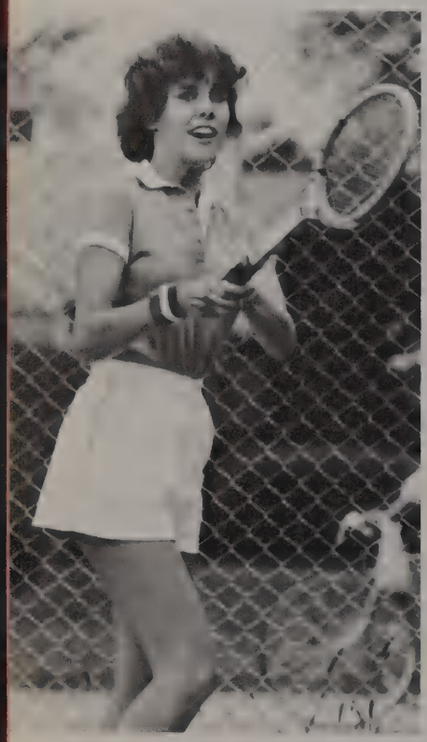

VARSITY WON 10 — LOST 6

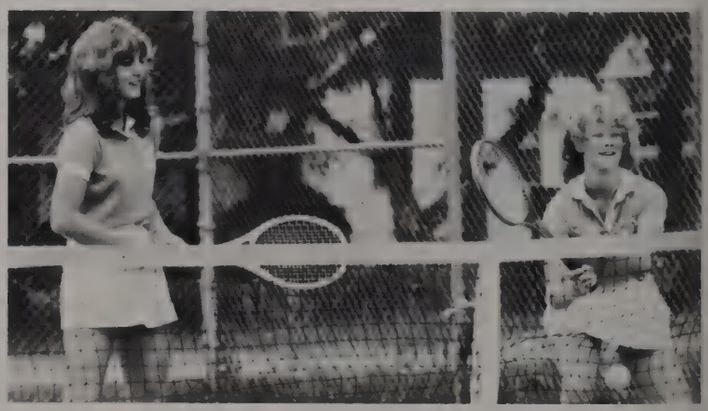

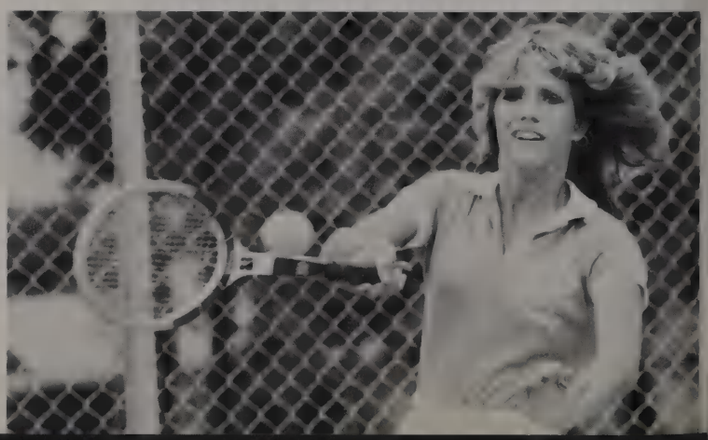

Sophomore Tennis

Conference Champions

WON 13 — LOST 1

Front Row: Cindy Sommerfeld
Second Row: Michelle Myers, Lilly Sun, Jeanen Zbylut, Donna Ruhl
Third Row: Colleen Roche, Lynn Roxas, Karen Tebo, Debbie Behling, Sue Norquist, Julie Meehan, Coach Lawson
Not Pictured: Shareon Kutschke

Freshman Tennis

Front Row: Robin Gadomski, Michelle Huttner, Dawn Cole, Chris Fauser, Colleen Clancy, Renee Kutsulis
2nd Row: Coach Lawson, Kathy Grant, Angela Wagner, Georgene Cerniuk, Connie Dillon, Karry Kozin, Anita Fialka

Varsity Volleyball

Front Row: Karen Kraan, Donna Tucci, Sandy Tuzik, Denise Orban, Lisa Entress
Second Row: Coach, J. Icenogle, Karen Libert, Ann Ostapina, Wendy Wesselhoff, Kelly McClure, Sue Engel, Ellen Nowicki, Lois Herman

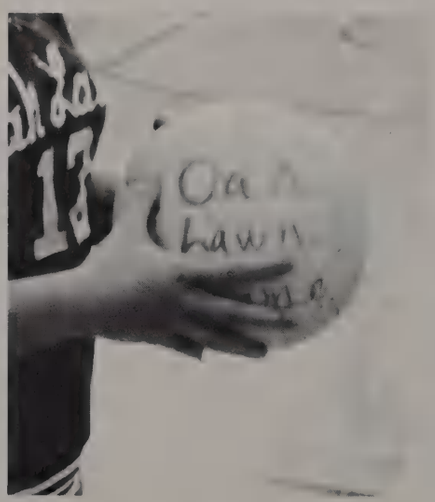

RECORD WON 19 — LOST 10

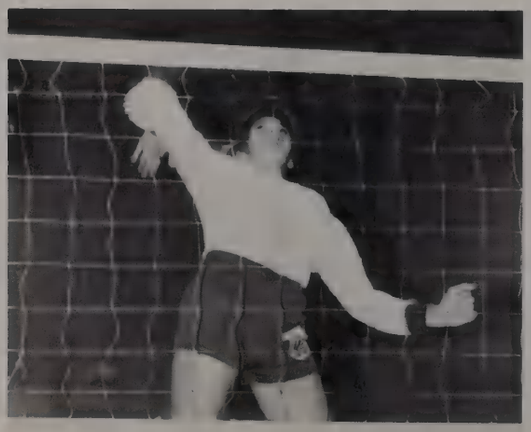

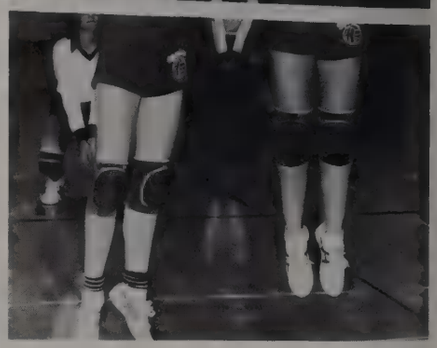

Sophomore Volleyball

SOPHOMORE
RECORD
WON 21 — LOST 3

Front Row: Patti Feehan, Dona Sobczak, Pam Manley, Kathy Doyle, Donna Sadler
Second Row: Mgrs. Gina Mazzacco, Tammy Cunningham, Kathy Bulow, Maureen Mayer, Jeanine Mackin
Third Row: Tina Spirakes, Cindi Haack, Lynn Dominski, Karyn Stupak, Cathy Wallace

Freshman Volleyball

Best Conference Record

WON 20 — LOST 1

Front Row: Laurie Scholtes, Debbie O'Donnell, Kris Mateja, Sue Roche, Kris Tinerella
Second Row: Mrs. Michals (coach), Lisa Casey, Kim Bodey, Sharen Kuyawa, Joanne Drogos, Chris Child, Connie Pappas (mgr)
Third Row: Julie Sikorski, Cheryl Walega (co-capt.), Pam Sanders (co-captain), Kathy Baader, Liana Land

Swimming

Front Row: Ms. Karen Schmerbauch — Asst. coach, Michelle Sutton, Terri Brown, Gerri Dunne, Ada Haase, Mr. Jim Markel — Head coach
2nd Row: Lisa Carroll, Dor DiMartino, Wendy Vicker, Debbie Orr, Lisa Riha, Vicki Liebegott, Julie Geraghty, Kelly Hovey, Pam Tralewski
Not Pictured: Liz Burton, Ellen Yukel

GERRI DUNNE
The following records are held by Gerri:
Conference meet — 50 yd. freestyle, 100 yd. freestyle, individual medley.
Sectional-individual medley.
Pool record — 200 yd. individual medley.
School records — 200 yd. freestyle, 100 yd. butterfly, 200 yd. individual medley, 50 yd. freestyle, 100 yd. freestyle, 500 yd. freestyle, 100 yd. backstroke, 100 yd. breaststroke, 200 yd. medley relay team, 400 yd. freestyle relay team.

VARSITY RECORD
WON 2 — LOST 10

Fall Sports Awards

1

2

3

4

5

Most Valuable Players

1. Tennis Awards presented by Coach Sternisha to KAREN BOURBULAS and KYRIA MERLE.
2. Football Award presented by Coach Chilvers to CRAIG DOMINSKI.
3. Cross Country Awards presented by Coach Johnson to JENNY ROBSON and MARIE DUNKEL.
4. Golf Award presented by Coach Gates to BILL NOVOTNY.
5. Volleyball Award presented by Coach Icenogle to ANN OSTAPINA.

6

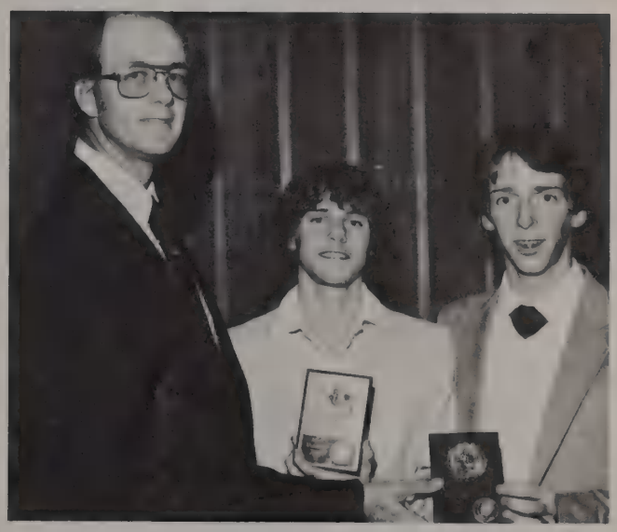

7

8.

6. State Qualifiers: CATHY McCART, KYRIA MERLE, GERRI DUNNE, ROXANNE GORNEY.
7. Cross Country Awards presented by Coach Stoy to JOE LORUSSO and BRIAN McGRAIL.
8. Swimming Award presented by Coaches Schmerbauch and Markel to GERRI DUNNE.

Varsity Basketball

Front Row: Manager — Judy Milligan, Scott Cummins, Dennis Ryan, Dan Ruhl, Stan Bumstead, Jeff LaFoy, Scott Peters, Mike McGrath, Manager — Dan Delap

2nd Row: Coach Len Scaduto, Brian McGrail, Jim Behling, Tom Baxa, Paul Partyka, Randy Stancik, Mike Macek, Pat Mayer, Paul Lillwitz, Assistant Coach — Mark Czerniak

1

2

3

4

STARTING TEAM

1. #33 — PAUL LILLWITZ — Tremendous all around ability. Three years on varsity. Great outside jumper with good driving moves to the basket.
2. #55 — RANDY STANCIK — Most consistent player. Great power moves to the basket. Strongest rebounder and leading scorer.
3. #53 — TOM BAXA — Plays hard-nose defense. Good outside shot. Hard worker and very competitive.
4. #11 — BRIAN McGRAIL — Excellent ball handler. Leading team in assists. Expected to provide team leadership.
5. #45 — JIM BEHLING — An excellent player with a good attitude. When Jim shoots his jumper, "count it."
6. #21 — STAN BUMSTEAD — Always hustling; An all around performer. Has improved tremendously over the past two years.

5

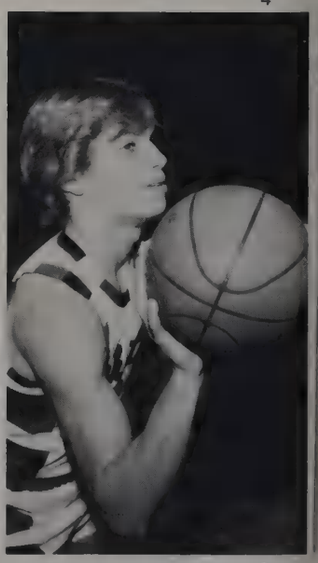

6

SOPHOMORES —

Front Row: Dan Brank, Ed Vahl, Larry Skubal, Jim Cassin, Bruno Cipriani, Dan Harper

Standing: Jerry Linnert, Brian Dunne, Vince Kasley, Tony Murczek, Bill Zirngibil, Ron Covert, Rich Rinchich, Greg Kolinski, Coach Skip Sullivan

FRESHMEN —

Front Row: Mike Ryan, Keith McGrail, Dan Riordian

Second Row: John Atkinson, Jim Selmer, Craig Cipriani, John Hickey, Dave Cannon, Gregg Macek, Brett Stearns, Bill Olsen, Andy Wazio

Top Row: Kevin Leary, John McTeague, Geoff Galica, Mike Serio, Mike Dapkus, Ed Roche, Coach Murphy, Ron Callozzo, Tom Roche, Rob Price, Rich Wargin, Rich Fuller, Charlie Harper

Varsity Basketball

Front Row: Dawn Peleckis, Wendy Vicker, Karan Kraan, Allison Roth, Flo Milashoski

2nd Row: Marie Dunkel, Lois Herman, Pat Neal, Pam Susemiehl, Dor Dimartino

3rd Row: Coaches — Ms. Groth and Ms. Hohn

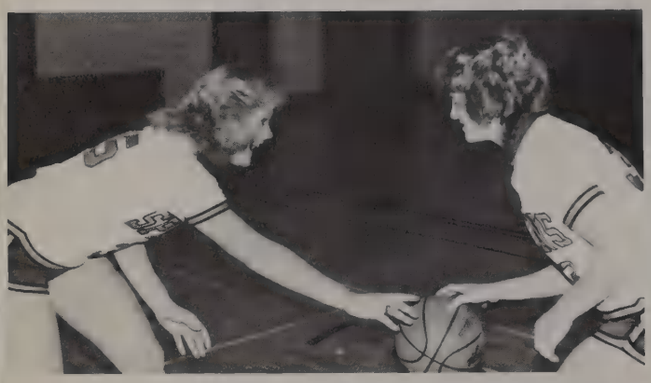

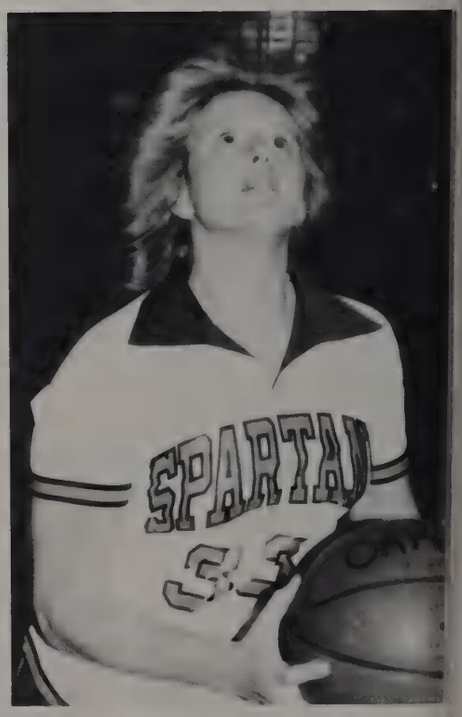

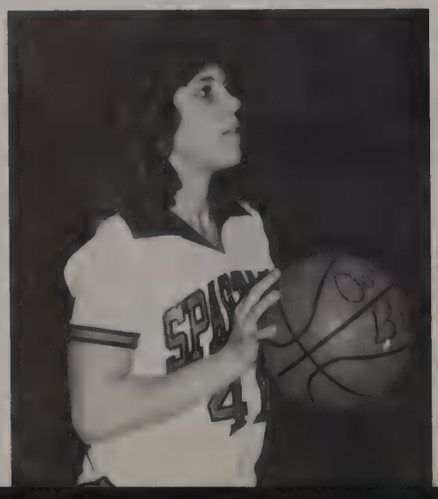

SOPHOMORES — **Front Row:** Cheryl Bryant, Kathy Doyle, Cathy Jensen, Kathy Bulow, Joyce Lyons
2nd Row: Jackie Malloy, Jeannine Mackin, Reenie Mayer, Nadia Ziad

3rd Row: Lynne Schulz, Kellie Kampenga, Coach Moore, Margie Stanton, Debbie Behling

FRESHMEN — **Front Row:** Sissy Petersen — Mgr., Joanne Drogos, Kathy Macis, Sandy Zivich, Gina Lopez, Mgr.
2nd Row: Sue Alexander (co-captain), Joanne Davia, Kim Bodey, Jeni LaFoy, Sandy LaFaire

3rd Row: Mrs. Michals — Coach, Cheryl Walega (co-captain), Heather Yontez, Sheila Yomantas, Kathy Baader, Bernie Casey, Mgr.

Varsity Wrestling

Front Row: Steve Olewinski, Lee Maniatis, Joe Arminas, Mike Sullivan, Dave Skinner

2nd Row: Skip Morris, Mike Armstrong, Jim Mackey, Tom Frale, Rich Fitzgerald, Jim Frale

3rd Row: Coach Chuck Lawson, Matt Keane, Mike Deno, Jim Popp, Bob Ryan, Kris Kestian, Tim Mitchell, Todd Pisarski, Dan Dunning, Mike Jensen

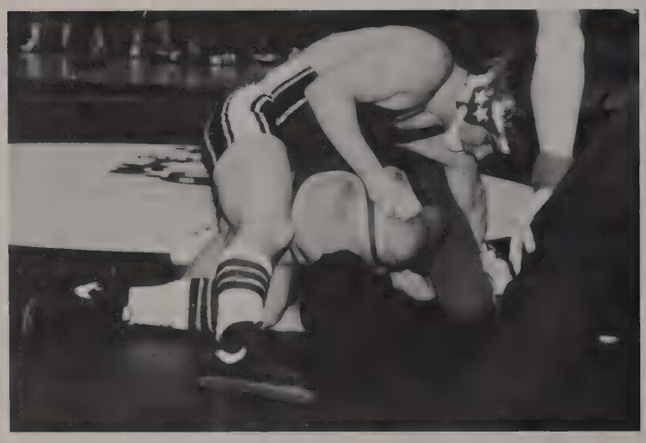

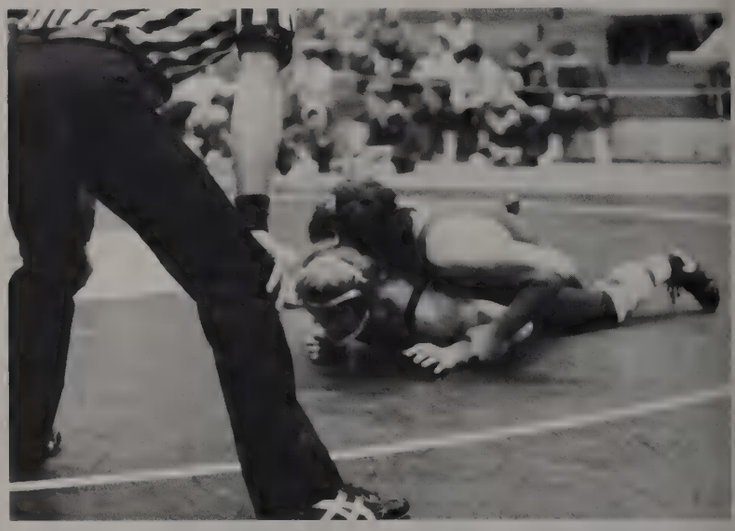

Sophomore Wrestling

Front Row: Jay Levine, Lee Maniatis, Dave Skinner, Jim Frale

2nd Row: Pat Yan, Mark Jarzabek, Nick Zegar, Eric Leoni, Jon Popp

3rd Row: Dave Baker, Bob Fairchild, Jim Redosevich, Garrett Spencer, Joe Rickhoff.

Freshmen

Front Row: Lino Tijerina, Tim Mackey, Joe Sawin, Dave Stapleton, Tom Keane

2nd Row: Rich Wolf, Steve Krol, John Alstrom, Sam Shehayber, Tom Filicette, Tony Koliopoulos

3rd Row: Andy Reed, Dave Bagus, Joe Ahern, Lyle Lake, John Dellorto, Mike Delberto, Harry Lambros, Bob Deno, Coach Jim Craig

Gymnastics

Varsity

Front Row: Vickie Pope, Sue Donnelly, Kelly Hovey, Connie Sonzski

2nd Row: Julie Geraghty, Lisa Entress, Michelle Sutton, Janette Swan

3rd Row: Sue Finn — Mgr., Susan Johnson — Head coach, Janice Voight — Asst. coach, Cindy Sutkus — Mgr.

Frosh-Soph

Front Row: Janice Voight — Asst. Coach, Susan Johnson — Head Coach

2nd Row: Barb Murdoch, Cheryl Mueller, Lynn Riley, Lynda Dembraski, Linda Donnelly, Donna Ruhl, Patsy Mondry, Jenny Karel, Jenny Nutile, Lisa Sonzski

Sophomore & Varsity Swim Team

Front Row: Ed Jaracz, Joe Haas, Dave Dimoff, Roy Prohaska, Dan Bila, Bob Beekman, Scott Dimoff

2nd Row: Ron Abernathy, Andy Scheidt, Kevin Malone, Jim Lietz, Eric Framberg, Jeff Kane, Wally Forsythe, J. C. Hall, Pete Cannellis, Jeff Cappel

3rd Row: Mike Johnson, Gene Skala, Eric Lietz, Greg Benyon, Ed Hood, Neal Acharya

Not Pictured: Keith Darnell, Rich Owen, Dave Souto

Winter Sports Awards

1

2

3

4

MOST VALUABLE PLAYERS

1. Girls Gymnastics Award presented by coach Sue Johnson to VICKIE POPE.
2. Wrestling Award presented by coach Lawson to RICH FITZGERALD.
3. Boys Swimming Award presented by coach Scarpelli to JEFF KANE.
4. Girls Basketball Award presented by coaches Groth and Hohn to LOIS HERMAN.
5. Boys Basketball Award presented by coach Scaduto to RANDY STANCIK

5

Varsity Tennis

Front Row: George Georgelos, Coach Lawson, Ted Sokolowski

Back Row: Steve Leary, Bill Novotny, Jim Behling, Bill Theisen, Henry Capatan

Not Pictured: Al Lyons, Steve Wydra

Front Row: Mike Capatan, Andy Reed, Jeff Galica, Nick Zegar, Dale Cissna, Rick Scholz

Back Row: Coach Leary, Doug Wagner, Dave Baker, Greg Benyon, Jeff Babiez, Dan Harper, Mike Matariyeh

Frosh-Soph Tennis

Varsity Baseball

Front Row: Mike Fleming, Skip Morris, Scott Peters, Bill Wills, Ross Brand, Dan Ruhl, Fred Kennedy, John Dvorak

2nd Row: Coach Borkowski, Coach Moore, Kevin Kane, Jim Schiavitti, Carl Rohde, Tony Drogos, Mike Dibenedetto, Larry Cappos, Tom Baxa

Not Pictured: Bill Strenk

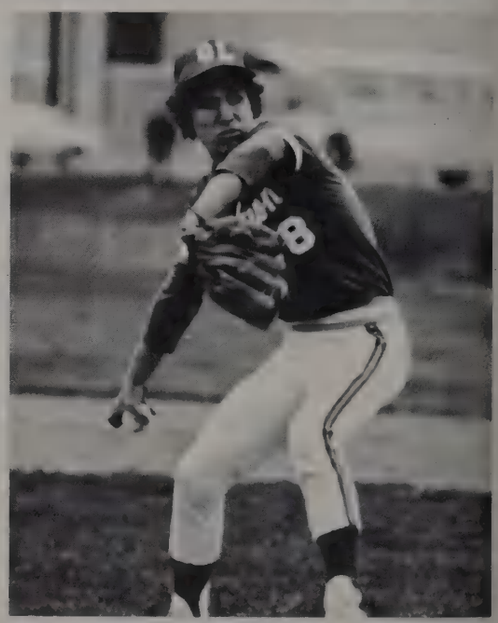

Sophomore Baseball

Front Row: Jim Cassin, Jim Riordan, Bruno Cipriani
2nd Row: John Dillon, Larry Skubal, Tom Gricus, Bob Marshall, Garry Eminger, Jon Ward
3rd Row: Ray Rutz, Mike Tralewski, Jim Collachia, Jerry Linnert, Evert Kooyman, Vince Kasley, Steve Fabian, Coach Sullivan
Not Pictured: Brian Dunne, John Redelsperger

Freshman Baseball

Front Row: Kevin Leary, Ed Roche, Tom Coakley, Chris Onjack, Dave Canon

2nd Row: Russ Orban, Joe Haase, Gregg Macek, Craig Cipriani, Mark Radloff

3rd Row: Tim McGrath (Mgr.), Rich Fuller, Mike Dapkus, Tom Roche, Mike Serio, Tim Mackey

Not Pictured: Bill Olsen, Ron Callozzo, George Rogiokos, Dave Bagus, Dave Stapleton

Varsity Track

Front Row: Jeff Killelea, Carlo Cesario, Joe LoRusso, Jim Green, Joe Bielanski, Dennis Ryan, Rich Killelea

2nd Row: Todd Pisarski, Dan Callahan, Ken Jones, Ron Hamilton, Brian McGrail, Chris Hauser, John Maluck, Coach Dunn

Frosh-Soph Track

Front Row: Matt Person, Mike Ryan, Jerry Meehan, Joe Flynn, Mike Bowden, Erich Engleman, Greg Kolinsky

2nd Row: Mike Kelly, Bob Phfeiffer, Jeff Kostel, Stan Bielanski, Keith McGrail

3rd Row: Ass't Coach Nick Caviligos, John Gesiakowski, Rich Rincheck, Bob Zirngibl, Tony Mursack, Tom Bila, Dan Delapp, Coach Bill Horewitch

Front Row: Connie Sonzski, Tom Child

2nd Row: S. Johnson, Todd Jacob, Sam Russo, Scott Daley, L. Kelly

3rd Row: Kurt Suchomel, Dennis Greenan, Rick Haehnlein

4th Row: Steve Sawicki, Kevin Hitney

Varsity and Sophomore

Badminton

Varsity

Front Row: Corinne Kruse, Pam Tynan, Kenny Graessle, Debbie Hnatovic, Diane Merriman, Loreen Markiewicz

2nd Row: Miss Dorne, Gina Sevenins, Kim Lapash, Peg Pacourek, Nancy Puhr, Sandy Karner, Miss Anderson

Sophomores

Front Row: Michelle Jesse, Pam Phelps

2nd Row: Janene Zbylut, Gina Mazzocco, Patti Feehan, Tina Spirakes, Alaine Bartlett, Julie Fionda

3rd Row: Miss Dorne, Cathy Wallace, Karen Conti, Tammy Cunningham, Val Pearson, Mary DeVries Michelle Zima, Kim Streich, Donna Sadler, Miss Anderson

Varsity Track

Front Row: Pam Manley, Donna Ruhl, Shari Coughlin, Lori Ruhl
2nd Row: Connie Hannion, Vicky Cline, Jeannine Mackin, Char Porto, Diane Hickey, Lynn Przybyla, Jenny Robson
3rd Row: Sue Sherry, Marie Dunkel, Pam Susemiehl, Chris Murdoch, Mrs. Reynolds — Coach, Mrs. Michals — Coach, Amy Leonard, Sue Engel, Liz Burton, Patty Ryan

Front Row: Patty Webber, Georgia Papoutsis, Leah Jarski, Chris O'Leary, Nermine Bal, Laura Bronzell, Paula Regh

2nd Row: Mary Jillson, Colleen Graham, Bernie Casey, Sandy Zivich, Wendy Smith, Lynda Rogers, Dawn Cole, Sherri Hoffman, Cheryl Bryant, Chris Child, Debbie Janick — Manager

3rd Row: Sheila Yomantas, Barb Gardner, Kris Izokaitis, Nadia Ziad, Lynne Schulz, Mrs. Reynolds — Coach, Mrs. Michals — Coach, Cindy Haack, Barb Murdoch, Kim Bodey, Renee Kutsulis, Pam Sanders

Varsity Softball

Front Row: Dorthea DiMartino, Lisa Pietranduono, Dawn Peleckis
2nd Row: Cindy Murdoch, Kathy Cramarosso, Karen Viner, Diane Chickerillo, Winnie Adams
3rd Row: Coach Surma, Patti Gilbert, Lois Herman, Donna Phillips, Kathy Crow, Mayumi Kanematsu, Allison Roth

Sophomore Softball

Front Row: Jennifer Vetter, Rose Trlak, Lynn Griffin, Joanne Dunne, Maureen Mayer

2nd Row: Kathy Macis, Kim Blankenstein, Joanne Drogos, Ann Murray, Eva Miszkiewicz, Ju Schaar, Joanne Davia

3rd Row: L. Hohn, coach, Sue Alexander, Cathy Jensen, Kathy Bulow, Cheryl Walega, Beth Fe derson, Angela Wagner, Kelly Wiersema, Carrie Griffin, J. Icenogle, Coach

A Salute to All of Our Athletes

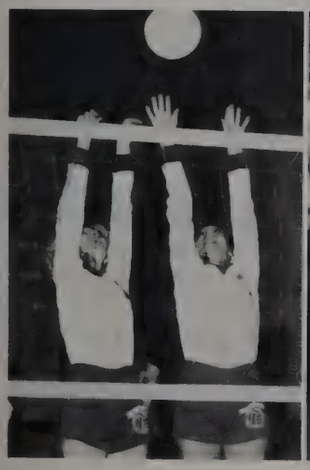

Baseball
Football
Cross Country
Golf
Swimming
Wrestling
Tennis

Basketball
Volleyball
Badminton
Track
Softball
Gymnastics

SENIORS

CLASS OFFICERS

Front: Walter Busse — President

2nd Row: Sue Schieve — Treasurer,
Bessie Rogiokos — Secretary

3rd Row: Salvador Tuazon — Vice President

S.C.A.B. **Front Row:** Tom Frale, Bessie Rogiokos, Sue Schieve, Valerie Moller, Kathy Radtke, Sue Ryan, Janet Swan, non-member, Judy Brandenburg, Sherri Massett

2nd Row: Hector Martinez, Nick Xeros, Stanley Brumstead, Carol Bachelder, Jackie Scyszka, Georgia Karones, Virginia Humphry, Kathy Wallace, Donna Flipiak, Rhonda Perfetto, Larry Lowman, Wally Busse

3rd Row: Joe Zimmerman, Dave Haupt, Wendy Wesselhoff, Ann Ostipina, Jeanine Malelo, Wendy Tuzik, Kathy Brady, Karen Bourbulas, Mary Kay Dillon, Jim Green, Joe Suchomel, non-member, Dan Coakley, Salvador Tuazon

DEBBIE ABERNATHY

NEAL ACHARYA

ALBERT ACKERMAN

JOLE AKROUSH

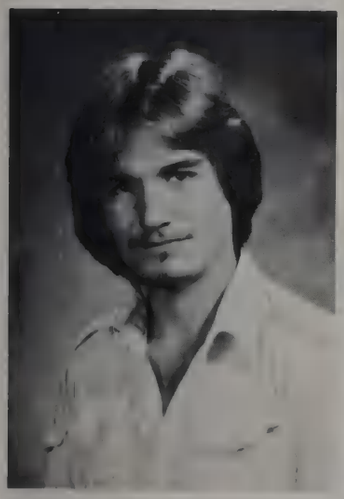
RUSSELL ALBER

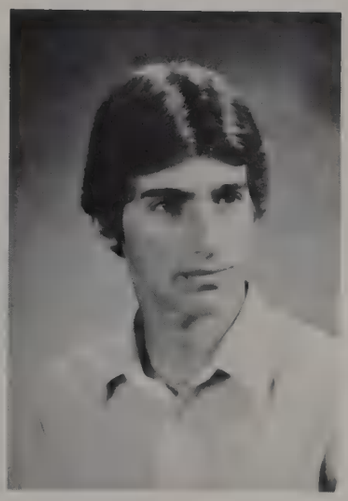
JAMES ALEXANDER

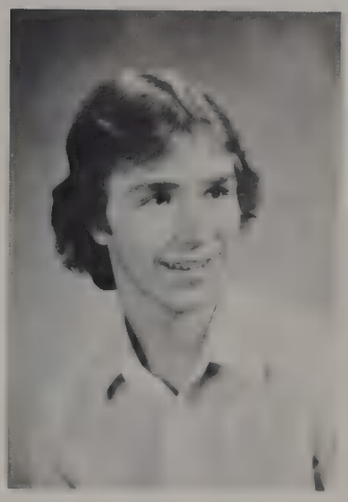
JOHN ALKSNIS

SCOTT ALLEN

NANCY AMMERMAN

GILDA AMOROSO

MICHAEL ANNERINO

ELIZABETH APTED

Seniors

KATHERINE ARGUELLO

KIYMET ARIF

SELENA ARMSTRONG

JEFFREY LANE

CAROL BACHELDER

RONALD BARBER

CATHLEEN BARNES

JENNIFER BATEMAN

JOHN BATTLE

JAMIE BEAUVAIS

SHAWN BECKETT

CATHERINE BEGY

JAMES BEHLING

KIMBERLY BEISTER

KIM BENNETT

BRENDA BENSON

LAURA BENYON

LAURA BERNARD

MARY BIZZOTTO

THOMAS BLOMBERG

DONNA BLYTH

CHARLES BOECKER

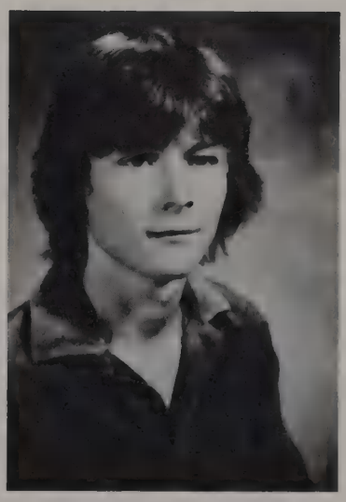
JAMES BOL

MICHAEL BOSCO

Seniors

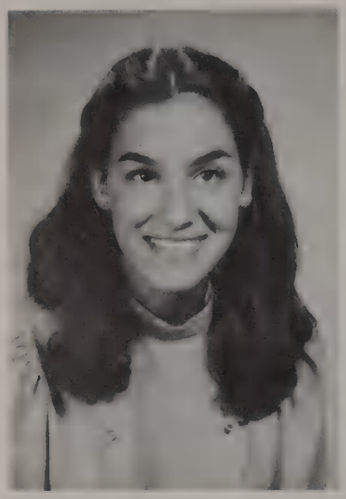

KAREN BOURBULAS

KATHY BRADY

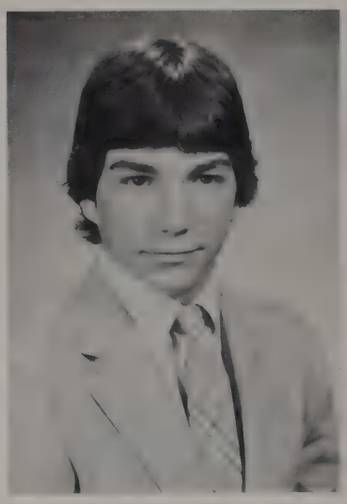

ROSS BRAND

JUDITH BRANDENBURG

PEGGY BREITER

PAMELA BRINKMAN

CATHARINA BROMAN

DONNA BRONKEMA

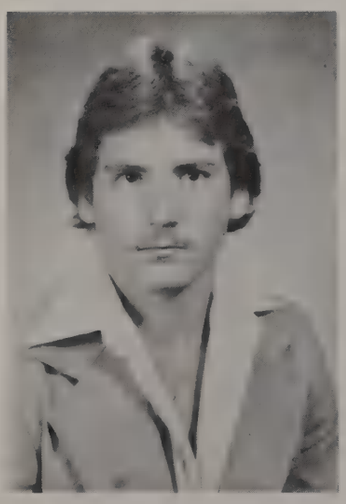

GARY BROWN

LINDA BROWN

MATT BRYCE

STANLEY BUMSTEAD

JOHN BURDELIK

PATRICIA BURNS

DIANE BUSEKROS

WALTER BUSSE

CHARLENE CAMPAGNA

DEBORAH CAMPBELL

HENRY CAPATAN

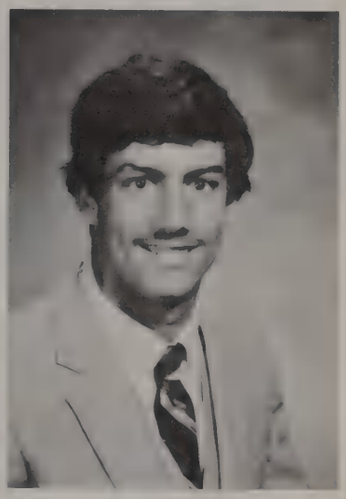
LARRY CAPPOS

LISA CARRANO

AMY CARROLL

CHRISTINE CARROLL

MIKE CARTER

Seniors

SANDRA CERNAVA

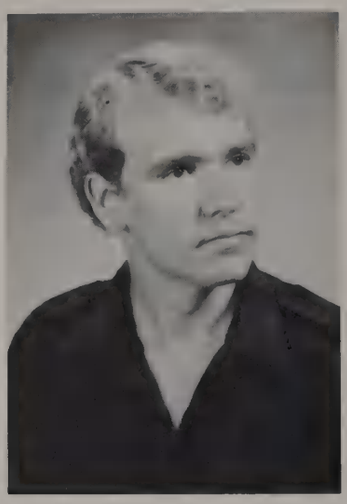
STEVEN CHATSEY

DIANE CHICKERILLO

DONNA CHICKERILLO

ROBERT CHILD

TAD CHRISTENSEN

PAUL CISZEWSKI

LAURA CLARK

MICHAEL CLEMANS

KRIS CLIFFORD

DANIEL COAKLEY

JILL COFFEY

ANGELA COLLACHIA

TERI CONCIALDI

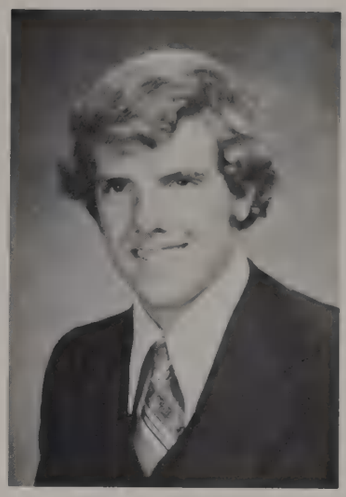

DAVID CONTI

DAWN CORRIERO

SHARON COUGHLIN

STEVEN COVERT

MICHAEL COWART

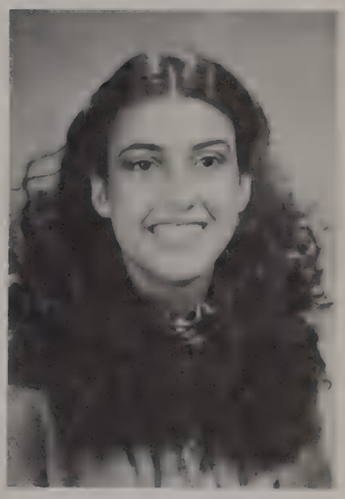

KATHRYN CRAMAROSSO

MARY CRANE

GERALD CREECH

ADRIANA CUELLAR

DAVID CZAJKOWSKI

MICHAEL DALY

MICHAEL DAMRAU

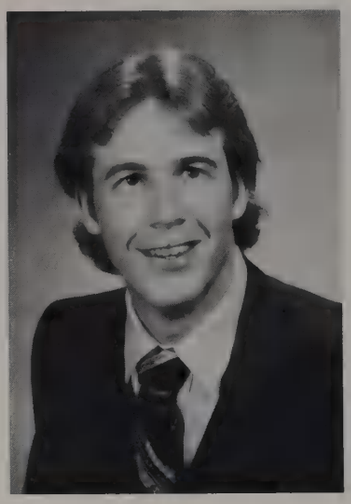
JOHN DAPKUS

JULIE DAVIA

KAREN DEANGELIS

DEIDRE DEEHAN

TINA DEFRIES

RUDOLF DESAGA

SHERRY DEVAULT

MARY K. DILLON

GARY DOLAN

CRAIG DOMINSKI

SUSAN DONNELLY

KATHLEEN DONOVAN

BARBARA DOODY

TRACEY DORIAN

KAREN DOWLING

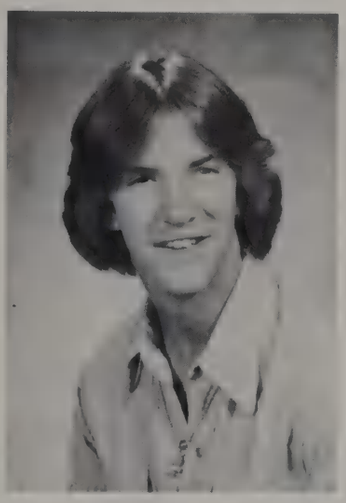
ROBERT DOYLIDA

ANTHONY DROGOS

JANET DRZEWIECKI

JUDI DUNK

MARIE DUNKEL

GERRI DUNNE

PATRICIA DUNNE

DANIEL DUNNING

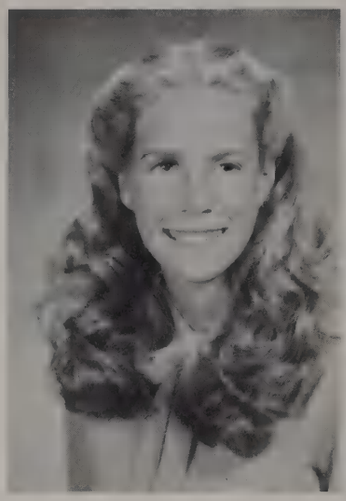
NANCY EAKINS

CHARLES ECKENROTH

JOSEPH EICHBERGER

HELEN ELSOUSOU

SHELLY FABISH

TIMOTHY FADDEN

MICHAELENE FAHEY

JOANNE FEICHTER

JEANINE FEIGL

GEORGIA FERGUSON

JORGE FERNALD

ANTHONY FICKE

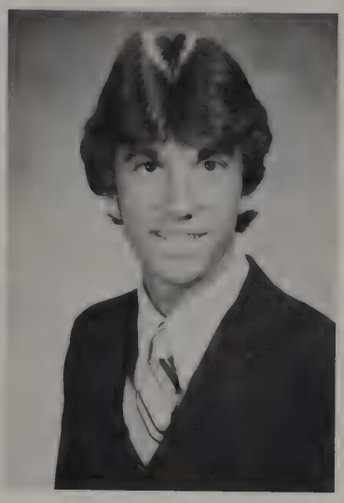

JOSEPH FILICETTE

DONNA FILIPIAK

DARREN FIORE

VIRGINIA FISHER

RICHARD FITZGERALD

JAMES FITZGIBBONS

KATHLEEN FITZMAURICE

MICHAEL FLAVIN

MICHAEL FLEMING

PAYRICIA FLYNN

CHRISTINE FORNEK

Seniors

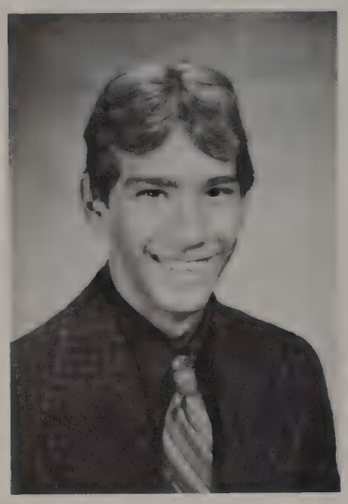
WALTER FORSYTHE

THOMAS FRALE

MONICA FREDERICK

TRACY FREDERICK

JOHN FREER

DIANE FUDALA

SUZANNE GANZER

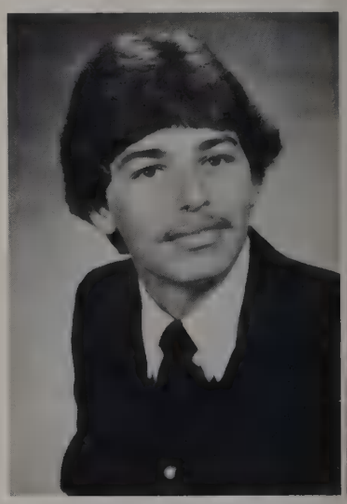
CHRISTOPHER GARCIA

MARY GARVEY

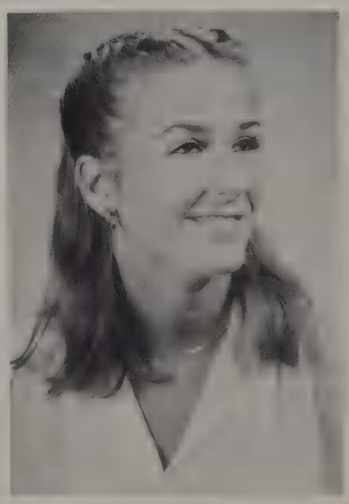
ALLISON GARY

DAWN GEEGAN

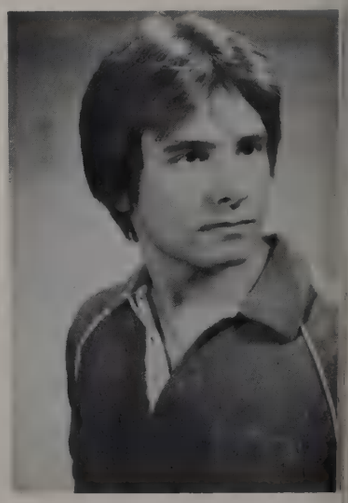
ROBERT GESIAKOWSK

JANICE GETZ

JOHN GIBSON

PATRICIA GILBERT

TRINETTE GIOVANAZZI

KAREN GLASSCO

DENA GOEPPNER

DEBBIE GRABNER

SHERRI GRAGIDO

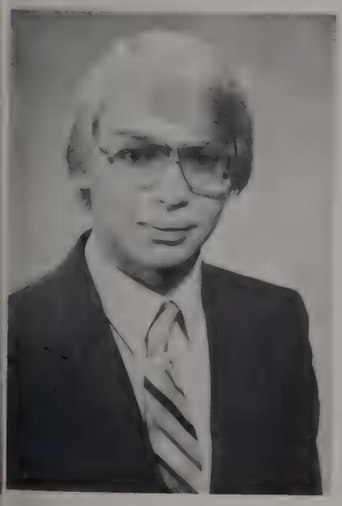
JAMES GREEN

DENNIS GREENAN

TERESA GREENE

PATRICIA GRELLMAN

SUSAN GROOMS

RICHARD GUSTAFSON

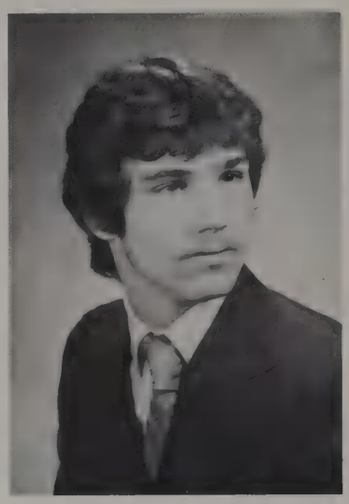
RICHARD HAEHNLEIN

BRIAN HAGEN

RANDY HALL

RAYMOND HALL

MICHAEL HANSEN

KALETA HARRIS

TIMOTHY HARRIS

DEBRA HARVEY

FAWZY HASSAN

ANNA HATMAKER

KENNETH HAUCK

DAVID HAUPT

CHRISTOPHER HAUSER

JENNIFER HAUSER

JENNIFER HEIDEGGER

THOMAS HEINTZ

MICHELLE HELMS

KATRINA HILL

RUTH HLEBASKO

DALE HOGE

KENNETH HOMKO

SCOTT HOMMEMA

Seniors

JOSEPH HOOD

ROBERT HOS

KELLY HOVEY

KERTIS HUCK

VIRGINIA HUMPHREY

DAWN IVASTANIN

ALLEN IVERSEN

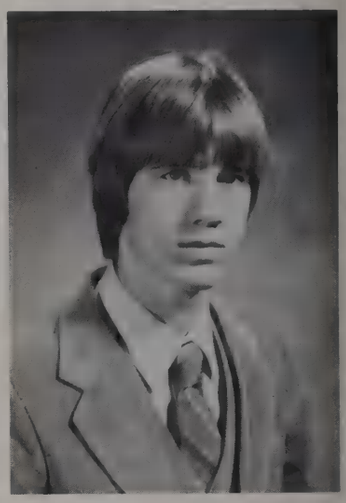

TIMOTHY JACHNA

JEFFREY JAMES

MICHAEL JANICKE

MICHAEL JENSEN

CAROL JOHNSON

DAVID JOHNSON

JANET JOHNSON

KIMBERLY JOHNSON

KENNETH JONES

JILL JUNGMAN

PATTI KANE

MAYUMI KANEMATSU

WILLIAM KAPP

GEORGIA KARONES

NANCY KASSON

KARIN KEANE

MICHAEL KEANE

Seniors

LISA KEENAN

DONNA KELTNER

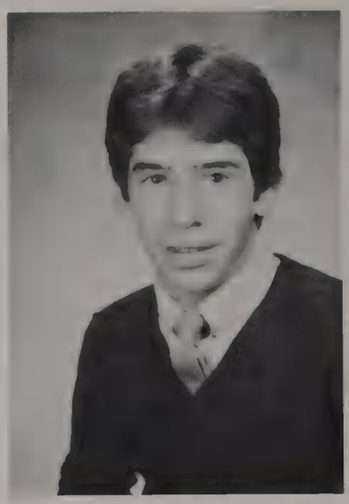

FRED KENNEDY

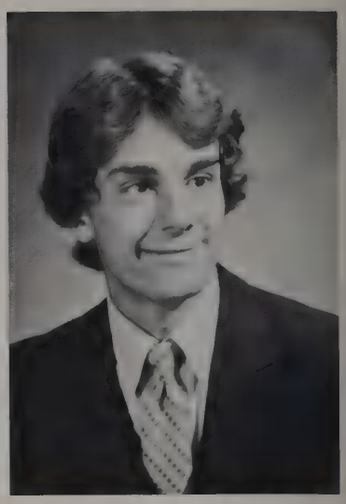

RICHARD KILLELEA

JEFFREY KING

MIKE KIRCHMAN

STEVEN KLINGER

KATHY KOKINAKOS

DIANE KONCHAN

LISA KORTHASE

SUSAN KOSVICK

DEBRA KOWALCZYK

KIMBERLY KOZIN

RITA KREJCZYK

KATHY KRIVICH

MARIA KROSCHEL

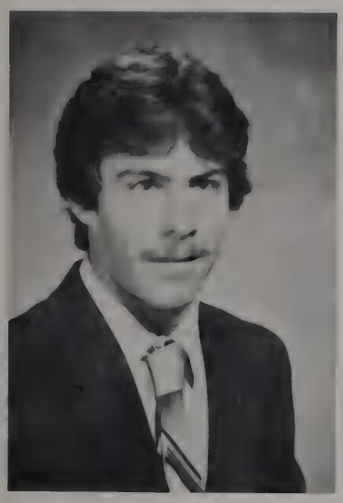

RONALD KRZAK

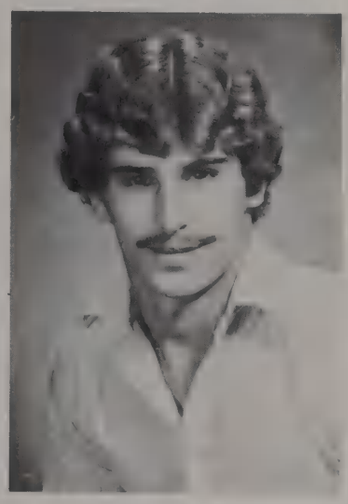

BRIAN KRZYSTOFIAK

LAURA KUCALA

RONALD KULIGOWSKI

SHERRI KUNZ

TAMMY KUPCZYK

ANTHONY KUSH

THOMAS LADONSKI

Seniors

CLAUDE LAMB

DAVID LAMOUNTAIN

LAURA LAND

KIMBERLY LAPASH

MARY LARAVIERE

LEON LAROCQUE

NOELLE LATAS

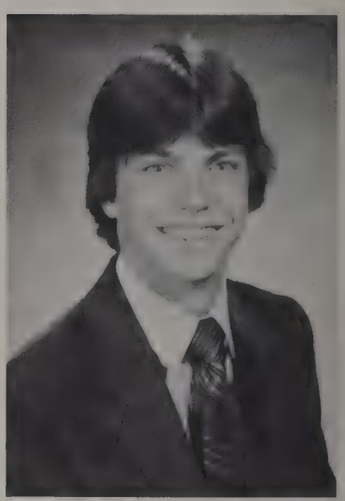

STEVEN LENIHAN

SAM LIAROS

PAUL LILLWITZ

DONALD LOCACIUS

LAWRENCE LOMAN

DEBORAH LORUSSO

JOSEPH LORUSSO

KATHLEEN LUCKETT

ERIC LUNA

KIM LUNDGREN

PATTY LUNN

DEBRA LYNCH

MICHAEL LYSAUGHT

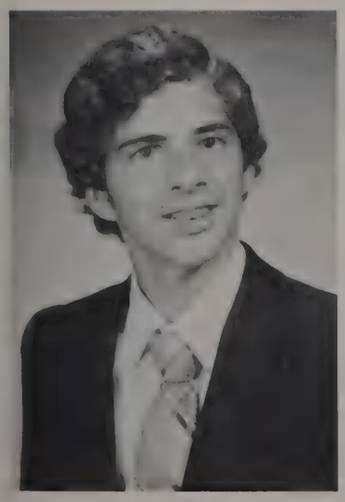
THOMAS MACLEAN

MAUREEN MADDEN

MARK MAGLIANO

JEANINE MALELO

ANASTASIA MALLIOS

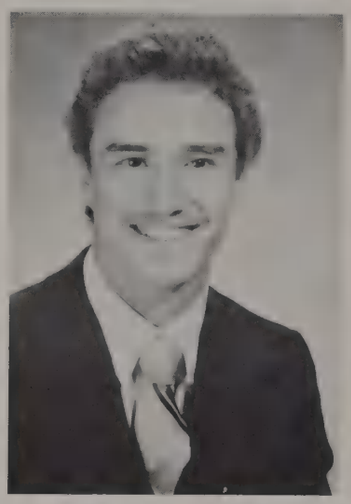
JOHN MALUCK

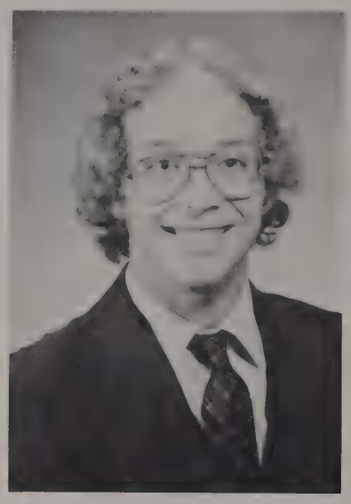
WILLIAM MANLEY

LAURADINE MANOS

LYNN MARCH

LISA MARCHETTI

KAREN MARJAN

CHRISTIE MARKELLO

LESA MARKIEWICZ

JAMES MARKOWSKI

JOSEPH MARQUARDT

HECTOR MARTINEZ

KIMBERLY MARZEC

PAULA MASOKAS

SHERRI MASSETT

PETER MASTORAKOS

SAMIA MATARIYEH

LISA MATHA

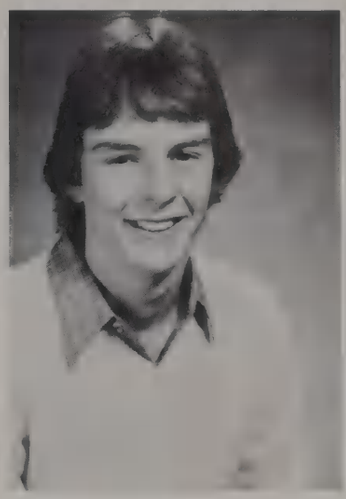

PATRICK MATTES

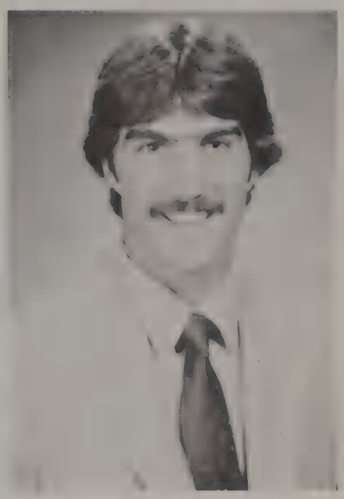

PATRICK MAYER

MARY MAZZOCCO

LISA MCCANN

CATHERINE MCCART

KELLY MCCLURE

JONATHAN MCCON

TAMMY MCCOY

SUE MCCURDY

KARYN MCELLIGOTT

JOANNE MCGINNIS

BRIAN MCGRAIL

KEVIN MCGRATH

BRENDA MCLEMORE

LISA MCNAUGHTON

MARK MEDOWS

PATRICIA MELODY

PAMELA MERTIC

JOHN MEYER

KIMBERLY MICK

STEVEN MIGALA

LAURA MILLER

PAMELA MILLER

TAMMIE MILLER

THERESE MILLER

HEIDI MILLIGAN

TIMOTHY MITCHELL

AUDREY MLECZKO

VALERIE MOELLER

ROBERT MONDRY

DIANA MORGENROTH

BRYAN MULOSKI

NATALIE MUNIS

CHRISTINE MURDOCH

PAMELA MURRAY

SUZANNE MURRAY

THOMAS MURRAY

APRIL NELSON

DALE NEWBAUER

RHONDA NISBET

KENNETH NORK

BRUCE NORRIS

WILLIAM NOVOTNY

ELLEN NOWICKI

JAMES NYKAZA

DIAHN OCALLAGHAN

LISA OCONNOR

STEPHEN OLEWINSKI

CHARLES OLIVER

ANN OSTAPINA

MICHAEL O'SULLIVAN

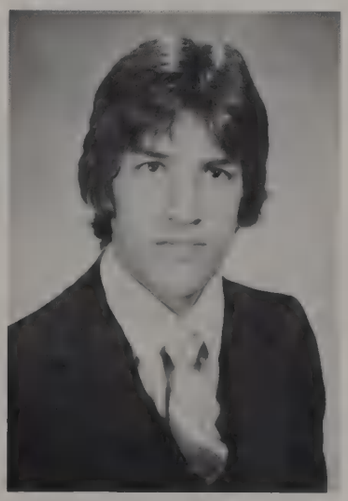

MICHAEL OVERLAND

MARY PACOUREK

DIANE PAJKOS

Seniors

MARY PALMER

CONSTANCE PAPPAS

ANDREW PARKER

PATRICK PARKEY

THOMAS PATERNOSTRO

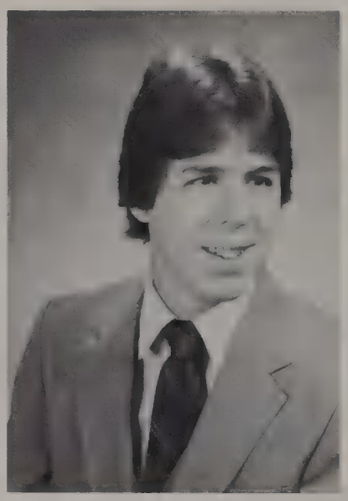

THOMAS PATRICK

JOANNE PAWLAK

JANACE PEAKE

RONDA PERFETTO

PAUL PERRINO

ELIZABETH PETERSEN

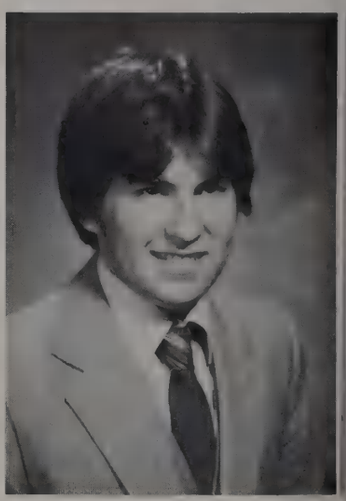

MICHAEL PHELPS

VICTORIA POPE

JAMES POPP

TIMOTHY POWERS

NICK PRIANOS

SUSAN QUINN

KATHLEEN RADTKE

LEONARD RAMOS

PATTI RANDLE

MARY REED

SUSAN RETTIG

DIANE RILEY

MICHAEL RILEY

Seniors

BETSY RIORDAN

EILEEN RIORDAN

KIM RITTER

JENNIFER ROBSON

WILLIAM ROCHE

BESSIE ROGIOKOS

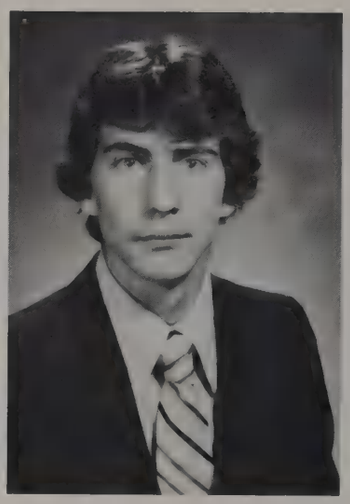

CARL ROHDE

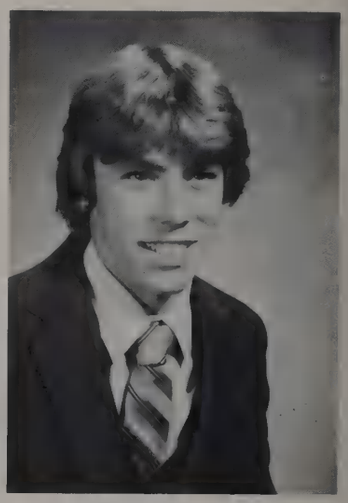

MICHAEL ROLLBERG

CHETUS ROSS

ALLISON ROTH

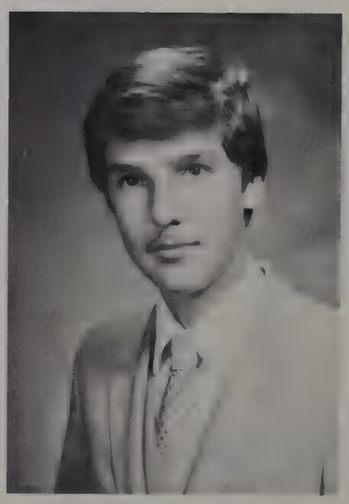

ANTTI ROUHESMAA

KATHLEEN RUTZ

PAMELA RYAN

PATRICIA RYAN

SUE RYAN

GAIL RYNKAR

KIMBERLY SALVATI

CINDY SANDERS

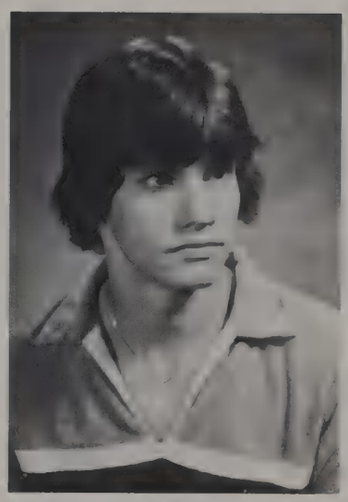

JOHN SANDERS

MICHAEL SANTILLO

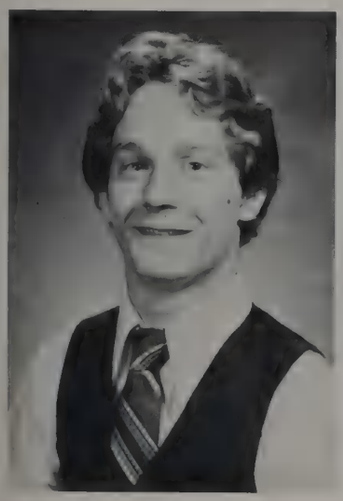

PHILIP SAVAGLIO

STEVEN SAWICKI

JAMES SCHIAVITTI

SUSAN SCHIEVE

MICHAEL SCHIPITS

DAWN SCHMELTZER

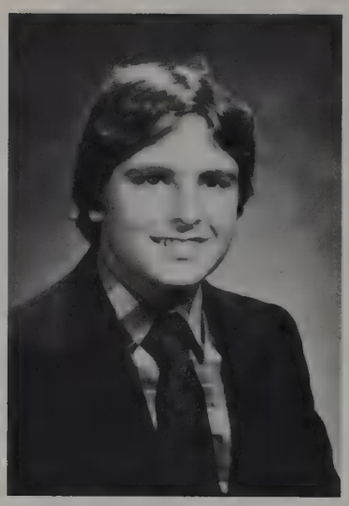
JOSEPH SCHMIDT

DANIEL SCHOLTENS

KERRYKAY SCHRYVER

CHRISTINE SCHUNTZ

MARY SCISLOWSKI

KAREN SELMER

JOHN SHAMBO

WALLY SHEHAYBER

PHYLLIS SHIREY

STEPHANIE SHOWMAN

KARYN SIEDSCHLAG

HOPE-ANN SIMMONDS

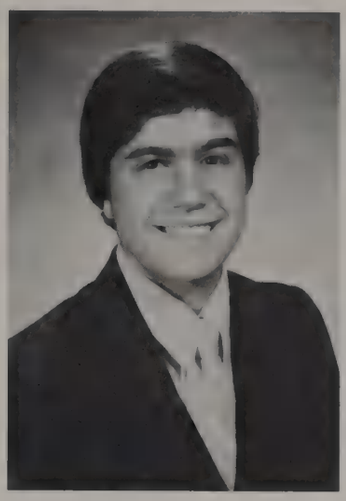
EDWARD SIMON

DANIELLE SIMPSON

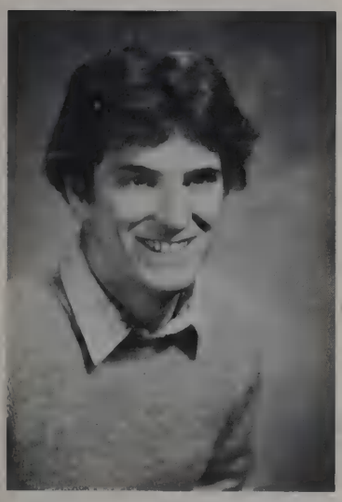
GENE SKALA

BARBARA SLUBOWSKI

DIANE SMITH

GINA SMOTHERS

JANICE SOMBRASKE

CONSTANCE SONZSKI

TIM SPIRAKES

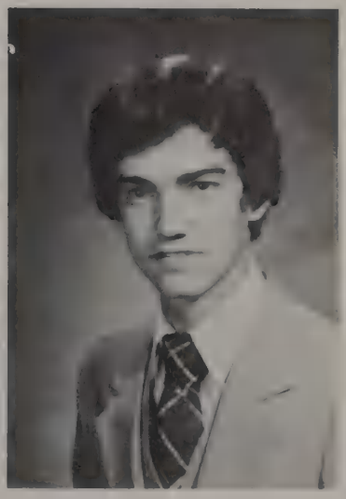
GEORGE STEINBACH

LORI STEINBERG

GLENN STERNAL

PAMELA STRYSZAK

SUSAN STUBBLEFIELD

JOEL SUCHOMEL

KEVIN SULLIVAN

JANET SWAN

SUZANNE SWANSON

PAMELA SWATKOWSKI

TRACY SYNSKI

JACELYNN SZYSZKA

DAVID TALLON

WILLIAM THEISEN

MARK THORPE

DANIELLE TOBIN

DEBBY TOLSMA

ROBERT TOWNSEND

KEVIN TRAYNOR

ROBERT TRELLA

SALVADOR TUAZON

MATTHEW TURNBOW

WENDY TUZIK

JOHN TYRAKOWSKI

RONALD VANDERWARREN

Seniors

PHILIP VERVAET

JACK VIDA

DIANE VIDALE

KAREN VINER

WILLIAM VONDERHEIDE

MARK WALENT

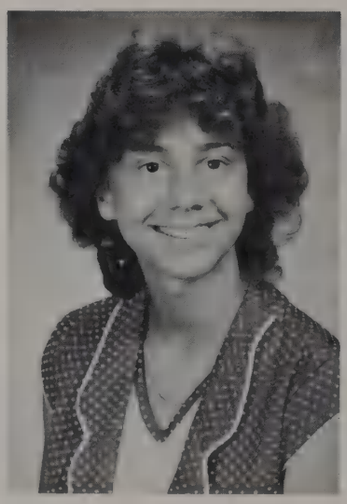

KATHLEEN WALLACE

MICHAEL WALLACE

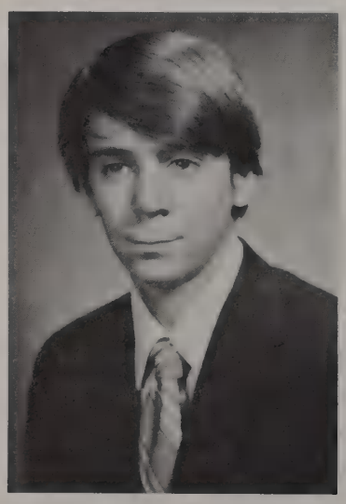

STEVEN WALSH

SUSAN WALSH

WENDY WALSH

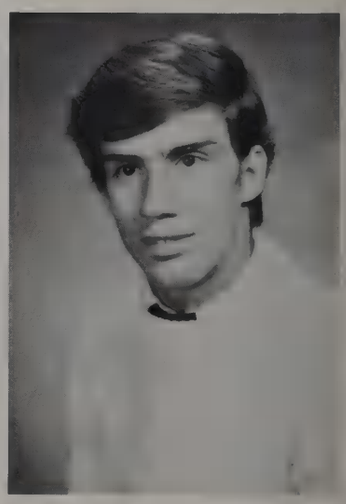

SHAWN WARD

JOHN WASSERMAN

DEBBIE WATSON

JOHN WAZIO

KAREN WEBSTER

KRISTINE WELLS

MELODY WELLS

WENDY WESSELHOFF

CAROL WEST

MARC WIDEL

KATHLEEN WILLIAMS

WILLIAM WILLS

JENNIFER WOLF

Seniors

FRED WOLFF

DONNA WOZNIAK

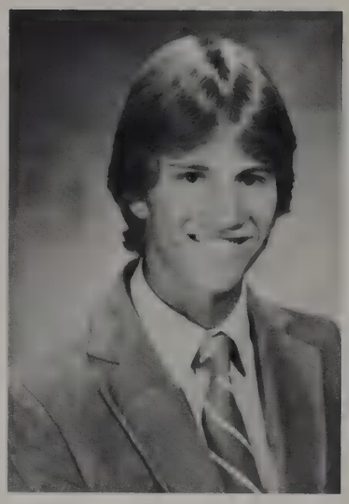

STEPHEN WYDRA

NICHOLAS XEROS

WILLIAM ZEGERS

JOSEPH ZIMMERMAN

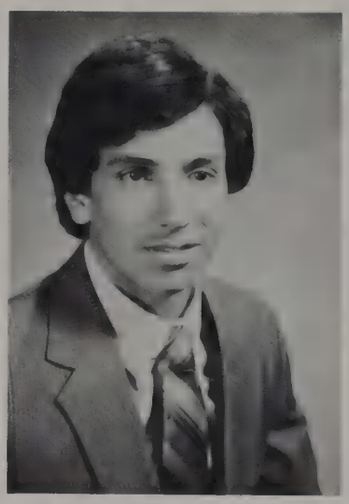

NASSER ZIYAD

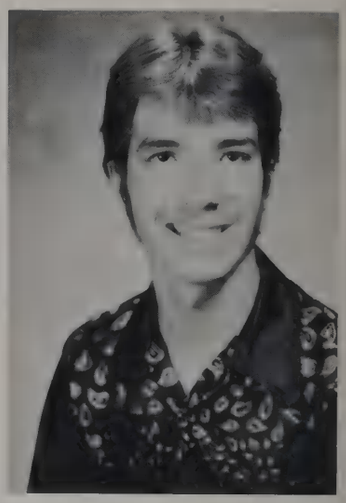

ROBERT ZIZAS

Seniors Not Pictured

Areti Akasiadis
Raymond Anderzunas
John Armstrong
Gina Baglieri
Christine Barrows
Patricia Bartoszek
Alex Boglio
Tina Bond
Karen Bronzell
Colleen Brown
Francis Burns
Randall Casares
Michele Casey
Anne Cashmon
Carlo Cesario
Lu Yung Chu
Charles Cieplak
Jon Colesby
Vincent Collura
Thomas Costello
Sonny Davis
Chris Deady
Karen Deangelis
Robert Deplaris
William Epley
Joseph Erdakos
Richard Feigl
Margaret Foley
Scott Gordon
Matthew Graham
Dawn Harrell
John Harrell
John Hartman
Lisa Healy
Laura Heggener
Gregory Hendzel
Irene Hepp
Lisa Hnat
Thomas Hogge
William Hunter
Mike Isaacs
John Jakowitz
Carol Jarka
John Jodlowski
Joyce Kanadet
David Koehler
Scott Kosek
Ronald Krisik
William Kwick
Laura Lange
Jeff Leavengood
Arthur Lenz
Eileen Lewalski
Joseph Lupe
Kenneth Lynch
Robert Macaitis
Scott Marinko
John McNulty
Michael Mondry
Eric Morgan
Ellie Morgan
Patrick Murray
Tony Musso
Robert Myers
Robert Olivero
Delphine Olmos
Scott Owens
David Pady
Louis Pallek
John Pazda
Guy Pedigo
Frank Pensa
Leonard Phillips
Gary Pieske
Susan Pluta
Tina Ranalli
Hamdie Razik
Russell Rourke
Joseph Schalasky
Ronald Schneider
Kristin Sielaff
Elisabeth Smart
Andrew Sokolowski
David Souto
James Specha
Robert Spirakes
Jeff Staberow
James Stanek
George Strama
Michelle Sutton
Suhale Tabally
Gerald Thomas
Paul Timm
Tammy Tolsma
Thomas Trojniar
Thomas Vail
Dwayne Vandergriend
Thomas Vanderlinde
Ronald Volpi
June Walker
Vicki Weisbrod
Jeffrey Wierus
Dolores Wisley
Beverly Wokoun
Constance Zartler
Tammy Zdano

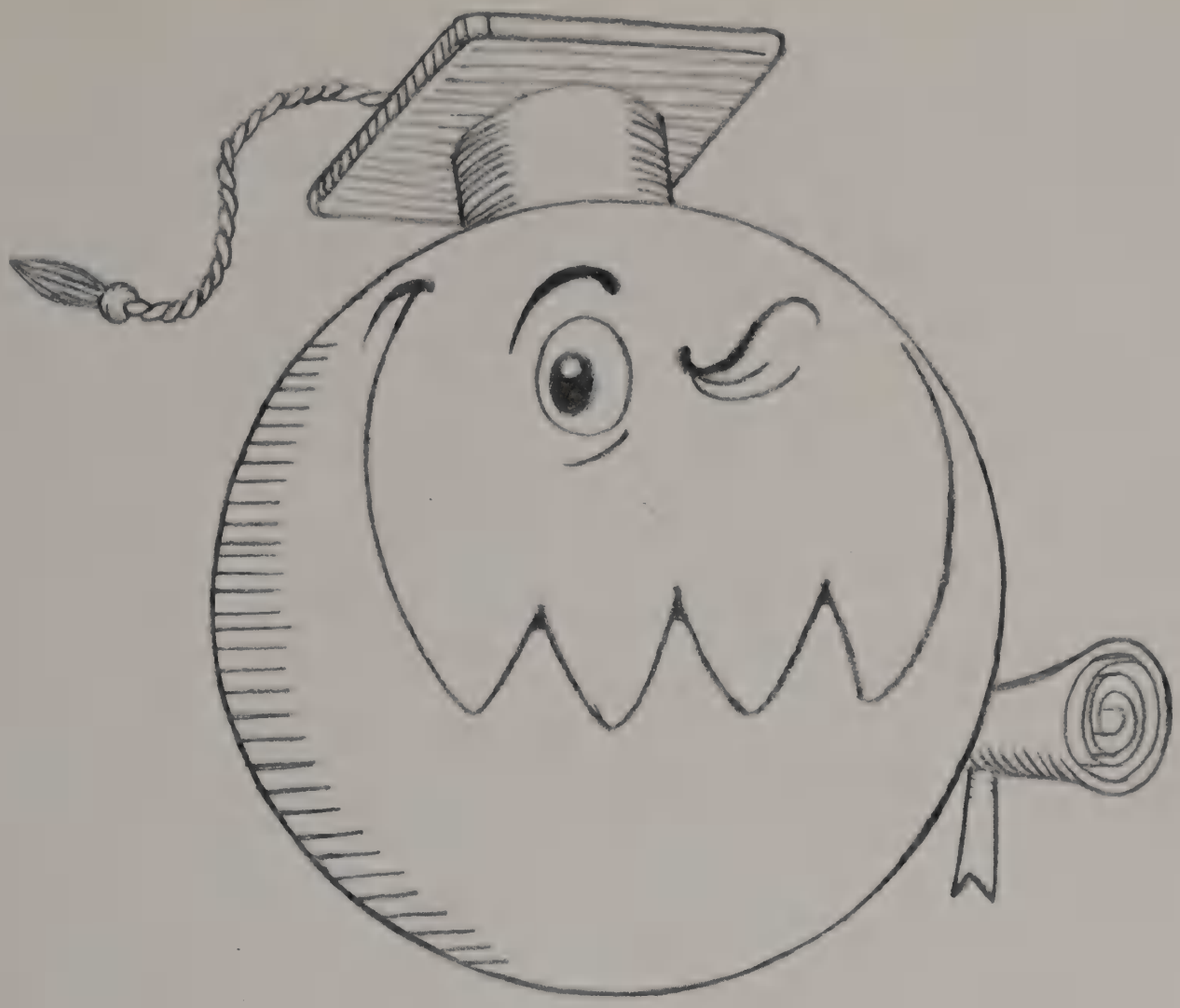

Senior Information

NEAL ACHARYA "Tonto" — Swimming 1, 2, 3, 4; Spartan Guard 2, 3, 4; Golf 2; Computer Club 4; In ten years I will be the first dentist ever to fill a cavity while swimming the backstroke.

ALBERT ACKERMAN "Bert" — Varsity Band 1; Concert Band 2, 3, 4; Jazz Band 1, 2, 3, 4; Marching Band 1, 2, 3, 4; In ten years I will be playing professional football (or hockey) in the hallways.

ARETI AKASIADIS —

RUSSELL ALBER "Gizmo" — Concert Band 1, 2, 3, 4; Marching Band 1, 2, 3, 4; Drum Major 3, 4; Pep Band 2, 4; Jazz Band 2; In ten years I will be a rich engineer or a starving musician.

JAMES ALEXANDER —

JOHN ALKSNIS —

SCOTT ALLEN "Sc" — Bowling Team 1; Baseball 1, 2; In ten years I will be an executive at GM and married to Vickie.

NANCY AMMERMAN — Football Stat Girl 1; Baseball Stat Girl 1, 2; Basketball Stat Girl 1, 2, 3; Mathletes 1, 2, 3, 4; French Club 2, 3, 4; N.H.S. 3, 4; Spanish Club 4; In ten years I will be a very famous astrophysicist.

RAYMOND ANDERZUNAS — C.W.T. 3, 4.
MICHAEL ANNERINO — Bowling Team 1, 2; C.W.T. 3, 4.

ELIZABETH APTED — C.W.T. 3, 4.

KATHY ARGUELLO — Art Club 1, 2; Key Club 1, 2, 3, 4; Key Club secretary 3 Lt. Governor 4; In ten years I will be in New York where the death rate is the highest practicing to be a mortician.

KIYMET ARIF — Office Aide 1, 2.

SELENA ARMSTRONG "Selma" — Spartanite 3; 0.0 Work Program 4; In ten years I will be living.

JEFF ASCHENBACH "Asch" — Office Aide 1; Gymnastics 1, 2, 4; Ecology Club 1; In ten years I will be an auto mechanic in Texas and probably married.

CAROL BACHELDER — N.H.S. 3, 4; Volleyball 1, 2, 3; Gymnastics 1, 2, 3; Student Council 1, 2, 3, 4; S.C.A.B. 4; J.C.A.B. 3; S.C.C.B. 2; Ecology Club 1, 3, 4; Key Club 4; In ten years I will have a successful career as a nurse.

GINA BAGLIERI — Basketball 1, 2.

RONALD BARBER — Office Aide 3.

CATHY BARNES — Media Center Aide 1; Key Club 1, 2, 3, 4; Department Aide 4; In ten years I will be a happily single, successful business woman running my own business and traveling all over the world.

PATRICIA BARTOSZEK — 0.0 Work Program 4.

JENNIFER BATEMAN "Bates" — Wrestling Stat Girl 1; Cheerleader 2; Art Club 2; Student Council 3; Key Club 4; Office Aide 2, 3; Cafeteria Aide 3, 4; Teachers Aide 4; My best memory at O.L.C.H.S. was going to all of the football games, meeting so many great people who mean a lot to me.

JOHN BATTLE "J B" — In ten years I will be in business for myself.

JAMIE BEAUVAIS — Ecology Club 3, 4.

CATHY BEGY "Hum" — Pep Band 2, 3, 4; Concert Band 3, 4; Varsity Band 1, 2; Swim Timer 1; My best memory at O.L.C.H.S. was doing flying leaps down the hall.

JAMES BEHLING "B" — Basketball 1, 2, 3, 4; Tennis 1, 2, 3, 4; N.H.S. 2, 3; Mathletes 2, 4; Key Club 4; In ten years I will be the owner of a sporting goods store raking in millions of dollars a year.

BRENDA BENSON "Jabber, Speedy" — Chorus 1; Media Center Aide 4; Ecology Club 4; In ten years I will be trying to make the world a better place to live for all living things.

LAURA BENYON "Ben" — Counselor's Aide 3; Cafeteria Aide 4; In ten years I will be fun loving and hopefully have visited many foreign lands.

LAURA BERNARD — Spanish Club 2; H.E.R.O. 3, 4.

MARY BIZZOTTO — D.E.C.A. 3, 4.

DONNA BLYTH "Slush" — Varsity Band 1; Concert Band 2, 3, 4; Badminton 1, 2, 3, 4; Key Club 3; Pep Band 1, 2, 3, 4; Marching Band 1, 2, 3, 4; Bowling 3; In ten years I will be living in Australia teaching handicap children, with my husband and a lot of kids.

ALEX BOGLIO — Mathletes 1.

JAMES BOL — In ten years I will be cruising the open roads.

KAREN BOURBULAS "Burbs" — Tennis Team 1, 2, 3, 4; French Club 1, 2, 3, 4; N.H.S. 3, 4, vice president 4; Media Center Aide 1; Cafeteria Aide 2; Key Club 1, 2; Mathletes 2, 3; S.C.C.B. 2; J.C.A.B. 3; S.C.A.B.4; Student Council 2; Hugh O'Brian Award 2; My best memory at O.L.C.H.S. was placing 2nd in conference with Roxanne and all my other memories with the tennis team.

KATHY BRADY "Brady" — Volleyball 2; Teachers Aide 3, 4; S.C.C.B. 2; S.C.A.B. 3; Spanish Club 2, 3; Key Club 4; In ten years I will be an established nurse in the Armed Forces and driving a red Mercedes.

ROSS BRAND "Joaquin" — Baseball 1, 2, 3, 4; Basketball 1, 2; Golf 1, 2; Spartanite 4; Key Club 4; In ten years I will be a utility infielder for the Cubs, married and owner of my own tavern.

JUDY BRANDENBURG "J. B." -Thespians 1, 2, 3, 4; Forensics 2, 3, 4; S.C.C.B. 2; J.C.A.B. 3; S.C.A.B. 4; N.H.S. 4; Wrestlerettes 2; School Plays 1, 2, 3, 4; Freshman Chorus 1; Treble Choir 2; Madrigal Singers 4; In ten years I will be married with lots of kids and operating my own speech and hearing clinic.

PEGGY BREITER — Bowling 1, 2, 3; Choir 1; In ten years I hope to be a DVM.

PAMELA BRINKMAN — Badminton 1, 2; Art Club 1, 2; Office aid 3, 4; Key club 3, 4.

KAREN BRONZELL — Deans aide 2.

COLLEEN BROWN — Deans aide 2; Nurses aide 3.

LINDA BROWN "Pokey Joe" — O. O. Club 4; Ecology Club 4; In ten years I will be working as a CPA.

MATT BRYCE "Bandit" — Office Aide 1; Deans Aide 2; In ten years I will be an insubordinate, uncorrectible, but lovable computer operator.

STAN BUMSTEAD "Hooch" — Basketball 1, 2, 3, 4; N.H.S. 4; Key Club 4; S.C.A.B. 4; Homecoming Court 4; My best memory at O.L.C.H.S. was getting involved in activities my senior year which led to meeting some great friends. Something I wish I had done my first three years.

JOHN BURDELIK — Ecology Club 1; Track 2.

WALTER BUSSE "Busse" — Football 1; Basketball 1, 2; Class President 1, 2, 4; Jazz Band 1, 2, 3, 4; School Plays 3, 4; Thespians 3, 4; Deans Aide 3; Mathletes 1, 4; Student Council 1, 2, 3, 4; S.C.C.B. 2; J.C.A.B. 3; S.C.A.B.4; N.H.S. 3, 4; In ten years I will be playing my music, either as a starving musician or a famous millionaire.

CHARLENE CAMPAGNA "Lene" — Cosmetology 3, 4; In ten years I will be doing the same thing as Noelle Latas.

DEBORAH M. CAMPBELL "Twinks" — Marching Band 1, 2, 3, 4; Pep Band 1, 2, 3, 4; Pep Band Director 3, 4; Varsity Band 1; Concert Band 2, 3, 4; Jazz Band 2, 3, 4; Graduation Band 1, 2, 3; Girls Bowling 1, Class Officer 1; S.C.C.B. 2; Student Council 1, 2; Swim Timer 1, 2, 3; Girls Swimming 2; Thespians 1, 2; D.E. 3, 4; My best memory at O.L.C.H.S. were all of the band trips.

HENERY CAPATAN "Japry" — Tennis 1, 2, 3, 4; Bowling 3, 4; Computer Club 4; Media Center Aide 4; In ten years I will be a space shuttle engineer living under-ground on Mars with my wife and two kids.

LARRY CAPPOS "Caps" — Baseball 1, 2, 3, 4; Football 1, 4; Spartinite 3, 4; Choir 3, 4; Key Club 4; Thespians 4; Mathletes 3, 4; In ten years I will be 27 and still telling my favorite "I get no respect" jokes.

LISA CARRANO — Office aide 2; In ten years I will be in California, on the beach.

AMY CARROLL "Big Mouth" — Gymnastics Team 1, 2; Gymnastics manager 3; Media Center Aide 1; Beginning Band 1; Varsity Band 2, 4; Concert Band 3; Marching Band 2, 3, 4; Pep Band 2, 3, 4; School Plays 3, 4; In ten years I don't know what I will be doing but whatever I'm doing I will be happy doing it.

CHRIS CARROLL — Photo Club 4; French Club 4; Ecology Club 4; Shield 4; Computer Club 4; Deans Aide 1; Media Center Aide 2; Bowling 1; School Plays 4; In ten years I will be happily married and have a successful career as a CPA.

MIKE CARTER "Moe" — Football 1, 2; Deans Aide 2; Thespians 2, 3, 4; Theater 1, 2, 3, 4; A cappella Choir 1, 2, 3, 4; In ten years I will hopefully employed as an artist or a musician.

MICHELE CASEY "Mush" — Badminton 1; Shield 1; Media Center Aide 3, 4; My best memory at O.L.C.H.S. is meeting all my friends, especially Steven and Lynn.

CARLO CESARIO — Football 1, 2; Track 1, 2, 3, 4.

DIANE CHICKERILLO "Chick" — Ecology Club 1, 3, 4; Softball 1, 2; Office Aide 3; In ten years I will be living in Colorado, single and working as a wildlife conservationist.

DONNA CHICKERILLO "Chick" — Ecology Club 1, 3, 4; Bowling 2; Concert Band 1, 2, 3, 4; Marching Band 1, 2, 3, 4; Pep Band 2, 3, 4; In ten years I will be laying on the deck of my yacht, getting a tan and eating ice cream.

BOB CHILD — Wrestling 2; My best memory at O.L.C.H.S. were all the down town road trips Junior year, all of the Friday night ski trips and of course Junior Prom.

CHARLES CIEPLAK — C.W.T. 4.

MIKE CLEMANS "Clam" — In ten years I will be 27 years old, happily married with 106 children, 2 dogs, 6 goldfish, 12 gerbils, 5 salamanders, 3 french hens, 2 turtle doves, partridge in a pear tree, all living in a tricked out Corvette.

DANIEL COAKLEY — Football 1; Freshman class officer; Student council 1; Wrestling 3, 4; N.H.S. 3, 4; Key Club 3, 4.

JILL COFFEY "Coffee Pot" — Dean's aide 3, 4; Bowling 1, 2; Spartanite 4; In ten years I will be a masseuse for the rich and elite men of the world.

JON COLESBY — Ecology club 1; VICA Club 3, 4.

ANGELA COLLACHIA — Ecology Club 2.

VINCENT COLLURA — VICA Club 3, 4.

TERRI CONCIALDI — Bowling 1, 2; Spanish Club 2.

DAVID CONTI "Hey You" — Computer Club 4; Football 1, 2, 3, 4; Track 2, 3; Mathletes 3, 4; My best memory at O.L.C.H.S. was being Poindexter on 50's day.

DAWN CORRIERO — Forensics 3; Dean's aide 3; Student service bureau. In ten years I will be married to Adam Ant and laughing at all the mindless souls who don't believe me.

SHARON COUGHLIN "Shari" — Cheerleader 1, 2, 3, 4; Switchboard operator 1, 2; JCAB 3; Staff aide 2, 3; In ten years I will be working in a dentist's office as a dental assistant.

STEVEN COVERT "Godfather" — Track 2, 3; Varsity band 1, 2, 3, 4; Pep Band 2, 3, 4; In ten years I will be a door to door freelance exorcist.

MIKE COWART "Fish" — Football 1; Bowling 1, 2, 3, 4, president 4; Spartanite 4; My best memory at OLCHS was stying till midnight to work on the Spartanite with Ken, Tony and Larry.

KATHRYN CRAMAROSSO — Softball 1, 2, 3, 4; Bowling 2.

MARY CRANE — Tennis 1, 2; Track 1, 2.

ADRAINA CUELLAR — Teacher's aide 2, 3, 4; Shield 4.

MICHAEL DALY —

MICHAEL DAMRAU — VICA Club 3, 4.

JOHN DABKUS "J Dad" — Dean's aide 2, 3, 4; In ten years I will be causing mayhem and panic all over the world.

JULIE DAVIA "Jul" — Art club 2; Dean's aide 4; My best memory at OLCHS was meeting my good friends and all the fun we had.

CHRIS DEADY — VICA Club 3, 4.

KAREN DEANGELIS — Nurse's aide 2; Office aide 3, 4.

DEIRDRE DEEHAN —

TINA DEFRIES — Spanish Club 1; French club1.

DAWN DEMICHAEL — Media center aide 2; Art Club 2; DECA 3, 4.

ROBERT DEPLARIS —

RUDOLF DESAGA —

SHERRY DEVAULT — Nurse's Aide 3; In ten years I will be married and hopefully working in the Art Institute as a historian.

MARIKAY DILLON — Key Club 3, 4; Ecology Club 3; Spanish Club 2, 3, 4; NHS 3, 4; SCAB 4; Mathletes 4; In ten years I will be a chemical engineer.

GARY DOLAN — Cross country 1, 2, 3, 4; Spartanite 2.

CRAIG DOMINSKI "Billy" — Football 1, 2, 3, 4; Baseball 1, 2; Key Club 4; In ten years I will be teaching physical education at OLCHS and coaching varsity football.

SUSAN DONNELLY — Gymnastics 1, 2, 3, 4; Spanish Club 2.

KATHLEEN DONOVAN — Bowling 2.

BARB DOODY "Doods" — Basketball stat girl 1, 2, 3; SCCB 2; JCAB 3; SCAB 4; Dean's aide 2; Staff aide 4; In ten years I will be living in a mansion, driving a 1992 T-Bird and married to R. S. and I will still be working at good old Handy Andy.

TRACY DORIAN — Bowling 1; Football 1; CWT club 3, 4; In ten years I will be a manager of my own chain of grocery stores called "Dorian Finer Foods."

KAREN DOWLING "Silly" — Volleyball 1, 2; Staff aide 1, 2, 3, 4; Counselor aide 1, 2; In ten years I will be working as a nurse, married to a doctor and living in California.

ROBERT DOYLIDA —

TONY DROGOS "Skoal" — Baseball 2, 3, 4; Football 1, 2; Basketball 1, 2; Golf 3, 4; Key club 3, 4; Ecology club 3; Cafeteria aide 3; My best memory at OLCHS was at a Freshman football practice when Whitey Watt's hair stood up during an electrical storm.

JANET DRZEWIECKI — Shield 3.

JUDI DUNK —

MARIE DUNKEL "Dunk" — Track 1, 2, 3, 4; Cross country 2, 3, 4; Basketball 2, 3, 4; In ten years I will be a commercial artist, P.E. teacher and coach.

GERRI DUNNE — Swimming 1, 2, 3, 4; Track 1; NHS 3, 4.

PATRICIA DUNNE — Varsity band 1, 2; Marching band 1, 2; Nurse's aide 2; Staff aide 3, 4; NHS 3, 4; 00 Club 4; Badminton 1, 3, 4; Swim timer 3; Spartan guard 3, 4; My best memory at OLCHS was meeting all the great teachers who helped me and especially meeting my good friends Julie, Kim and Maureen.

DANIEL DUNNING — Gymnastics 1; Ecology club 1, 2, 3; Wrestling 1, 2, 3, 4; In ten years I will be a short fat wrestling coach like Mr. Lawson, taking out my frustrations on a bunch of little "puens".

NANCY EAKINS "Bones" — Cheerleader 3, 4, co-captain 4; Student council 2, 3, 4; Thespians 3, 4; Theater 2, 3, 4; SCCB 2; JCAB 3; Badminton 1; School plays 3, 4; My best memory at OLCHS was all the good times with the theater people.

CHARLES ECKENROTH —

JOE EICHBERGER "Ike" — Baseball 1, 2; Basketball 1, 2; Dean's aide 4; In ten years I will be calling Larry Cappos to go out for some more road trips.

HELEN ELOUSOU —

WILLIAM EPLEY — VICA club 3, 4.

JOSEPH ERDAKOS — CWT club 4.

SHELLY FABISH — Basketball 1, 2, 3, 4; Key club 3, 4.

TIMOTHY FADDEN — Cross country 1, 2, 3, 4; Track 1, 2, 3; My funniest memory at OLCHS was when I sacked the quarterback in snow football.

MICHAELENE FAHEY "Mikey" — Chorus 1; Treble choir 2; A capella choir 3; Nurse's aide 2, 3; In ten years I will be a multi-millionaire.

JOANNE FEICHTER "Jo" — Badminton 1, 2; Nurse's Aide 4; Key Club 4; Theater 3, 4; My best memories of OLCHS was all of the good times I had with my crazy friends.

JEANINE FEIGL — Softball 2.

RICHARD FEIGL —

GEORGIA FERGUSON —

JEORGE FERNALD — Office aide 1; Chemistry aide 4.

ANTHONY FICKE "Fick" — Basketball 1; Spartanite 2, 3; In ten years I will be living in Florida, owning my own advertising studio.

JOE FILICETTE — Office aide 3; SCCB 2; Computer club 4; My best memory at OLCHS was meeting all my friends and graduating with them.

DONNA FILIPIAK — Basketball 1; Office aide 3; JCAB 3.

DARREN FIORE "Bones" — Dean's aide 4; My best memories at OLCHS were Chris, Bonnie and Kim.

VIRGINIA FISHER "Ginny" — Key Club 3, 4; JCAB 3; Theater 1, 2, 3; My best memory at OLCHS was the experience of meeting the many different people that enriched my life.

RICH FITZGERALD — Wrestling 2, 3, 4; Office aide 3.

JIM FITZGIBBONS — Band 2, 3, 4; Art club 3, 4; Spartanite 4.

KATHY FITZMAURICE "Strawberry" — Basketball Stat girl 2, 3, 4; Teacher's aide 2, 3, 4; Media center aide 2, 3; My best memory at OLCHS was working the magazine room with Kim Kozin.

MICHAEL FLAVIN —

MICHAEL FLEMING "Flem" — Baseball 1, 2, 3, 4; Football 1; Bowling 1, 2; In ten years I will be well educated, with a decent job and probably at a Cubs game cheering on the best team in baseball.

PATRICIA FLYNN "Patty" — Cafeteria aide 2, 3, 4; Office aide 1, 2, 4; People tutor 3, 4; In ten years I will still be running "Blue Light" specials at the K-Mart #3280.

MARGARET FOLEY — Office aide 1; Track 1.

CHRISTINE FORNEK —

WALTER FORSYTHE "Wall" — Gymnastics 1, 2; Swimming 2, 3, 4; Office aide 2; In ten years I will be 27 years old.

THOMAS FRALE — Teacher's aide 1, 2, 3, 4; Football 1, 2; JCAB 3, SCAB 4; Wrestling 1, 2, 3, 4; NHS 4; My best memories at OLCHS are all great times with my friends and classmates.

MONICA FREDERICK — Media center aide 1; Track 1, 2; Ecology club 2; Dean's aide 2.

TRACY FREDERICK — Swimming 1, 2, 3, 4; Basketball 2, 3, 4; Spartan guard 3; JCAB 3.

JOHN FREER —

DIANE FUDALA —

SUZANNE GANZER — French club 2, 3, 4; NHS 3, 4; Basketball stat girl 1, 2, 3; Baseball stat girl 1, 2; Football stat girl 1; Key club 1; Teacher's aide 2, 3, 4; In ten years I will be working as the head buyer for Neiman Marcus, making lots of money.

CHRIS GARCIA — Shield 4; Photo club 4; Spartanite 4; Student service bureau 1, 2, 3, 4; My best memory at OLCHS was all the good friends I met and all the good times I had.

MARY GARVEY "Garve" — My best memory at OLCHS was watching Gina Smothers fall upstairs.

ALLISON GARRY — Media center aide 1; Attendance aide 2.

DAWN GEEGAN — French club 1, 2; Bowling 3, 4; Ecology club 3, 4.

ROBERT GESIAKOWSKI — Football 1.

JANICE GETZ — Ecology club 3, 4.

JOHN GIBSON —

PATRICIA GILBERT — Softball 1, 2, 3, 4; Swim timer 1, 2, 3, 4; Shield 4; Computer club 4.

TRINETTE GIOVANAZZI —

KAREN GLASSCO "Krylon" — Media center aide 1, 2, 3; Bowling 1.

DINA GOEPPNER — Forensics 2; Media center aide 2; People tutor 3, 4; My best memory at OLCHS will come when I receive my diploma.

SCOTT GORDON — CWT club 3, 4.

DEBBIE GRABNER — Attendance aide 2, 3, 4.

SHERRI GRAGIDO — Media center aide 3, 4.

MATTHEW GRAHAM — Office aide 1, 2.

JAMES GREEN "Beaner" — Basketball 1, 2; JCAB 3; SCAB 4; NHS 3, 4; Track 4; Computer club 4; In ten years I hope to be living in Arizona and working in an advertising studio.

DENNIS GREENAN — Gymnastics 3, 4.

TERESA GREENE — In ten years I will be a successful secretary in a big firm making many new friends.

PATRICIA GRELLMAN "Skins" — Dean's aide 1, 2, 3; Counselor's aide 4; Spartanite 4; In ten years I will probably still be trying to graduate.

SUSAN GROOMS "Boom-Boom" — Basketball stat girl 2; Counselor's aide 1; Staff aide 2, 3, 4; My best memory at OLCHS was junior year in "Sully's U.S. History class.

RICHARD GUSTAFSON — CWT club 3, 4.

RICHARD HAEHNLEIN "Hands" — Football 1, 2, 3; Track 1; Gymnastics 2, 3, 4; VICA club 4; My best memory at OLCHS was meeting Toni Carrano and all my friends.

BRIAN HAGEN —

RANDY HALL "Buff" — Attendance aide 1; Thespians 3, 4; CWT club 3; In ten years I will be working the field of law enforcement and probably married.

MICHAEL HANSEN — Basketball 2, 3, 4.

DAWN HARRELL —

JOHN HARRELL — Football 1; Track 1.

KALETA HARRIS — Office aide 1, 2; HERO club 3, 4.

TIMOTHY HARRIS —

JOHN HARTMAN —

DEBRA HARVEY — CWT club 3, 4.

FAWZY HASSAN "Sheik" — Football 1; Basketball 1; Tennis 1, 2; Track 1, 2.

ANN HATMAKER — Dean's aide 3, 4; Student Service Bureau 1, 2, 3; My best memory at OLCHS was giving Mrs. Cerny all of those "drugs" she needed to get through those hectic days.

KENNETH HAUCK — Cafeteria aide 1, 2.

DAVID HAUPT "Daveed" — Football 2, 3, 4; Basketball 1, 2, 3; Track 2; Baseball 1; SCAB 4; Key club 4; Computer club 4; Cafeteria aide 3, 4; My best memory at OLCHS was J.V. year on varsity basketball with Bill Schultz at Sandburg.

CHRISTOPHER HAUSER — Track 1, 3, 4; Basketball 2.

JENNIFER HAUSER — Attendance aide 3.

LISA HEALY — HERO club 3, 4.

LAURA HEGENER —

JENNIFER HEIDEGGER — CWT club 3, 4.

THOMAS HEINTZ —

MICHELLE HELMS —

GREGORY HENDZEL — Mathletes 1; Wrestling 1, 2.

IRENE HEPP —

KATRINA HILL — Nursing Home Care 4; My best memory at OLCHS was the 50's dance sophomore year.

RUTH HLEBASKO — Ecology club 1; Media center aide 1, 2, 3, 4; Bowling 3, 4.

LISA HNAT — Attendance aide 1, 2, 3, 4; Office aide 2.

DALE HOGE — Office aide 3.

THOMAS HOGGE — Bowling 1, 2, 3, 4; VICA club 3, 4.

KENNETH HOMKO — Office aide 1.

SCOTT HOMMEMA — Attendance aide 1, 2; CWT club 3, 4.

JOSEPH HOOD "J. Hood" — Football 1, 2, 3, 4; Track 1, 2, 3; Key club 4; My best memory at OLCHS was riding in my orange peel.

ROBERT HOS "Hosser" — My best memory at OLCHS was constant cruising and serious girl watching.

KELLY HOVEY "Lil' Kel" — Gymnastics 1, 2, 3, 4; Swimming 1, 2, 3, 4; Track 1, 2; Ecology club 2, 3, 4; Key club 4; Spanish club 2, 3; Switch board operator 4; Teacher's aide 3; School play 3; My best memory at OLCHS was meeting my special friends, Sue Donnelly and Janette Swan.

KERTIS HUCK —

VIRGINIA HUMPHREY "Gin" — SCCB 2; JCAB 3; SCAB 4; Spanish club 2, 3; Bowling 2; Photo club 3; NHS 3, 3; Computer club 4; In ten years I will be a successful accountant raking in mega bucks.

WILLIAM HUNTER — Wrestling 1.

MIKE ISAACS — VICA club 3, 4.

DAWN IVASTANIN — Office aide 2.

ALLEN IVERSEN — "Al" — Football 1, 2, 3, 4; Baseball 1, 2, 3, 4; My best memory at OLCHS was blocking a field goal against Argo sophomore year.

TIMOTHY JACHNA — Chess team 1; Spartanite 1; Mathletes 2, 4; Computer club 4; Media center aide 4; Theater 1, 2.

JOHN JAKOWITZ — Jazz band 1, 2, 3, 4.

JEFFEREY JAMES —

MICHAEL JANICKE "Jan" — Football 1.

CAROL JARKA — Badminton 1, 2, 3, 4; Attendance aide 2, 3, 4; Cheerleader 3, 4.

MIKE JENSEN — Wrestling 1, 2, 3, 4; My best memory at OLCHS was going down state with Tom, Bill and Bob.

JOHN JODLOWSKI — In ten years I will own my own recording studio.

CAROL JOHNSON — Media center aide 3, 4.

DAVID JOHNSON — Cafeteria aide 1; VICA club 2, 3, 4.

JANET JOHNSON "J. J." — Attendance aide 1; In ten years I will be a computer scientist with mega bucks (Thanks to Scott Hommema and another crazybird who took time to help).

KIMBERLY JOHNSON — Media center aide 1; Art club 2.

KENNETH JONES "Jonesie" — Basketball 1; Cross country 3; Track 1, 2, 3, 4; My best memory at OLCHS was meeting all the great friends I have, especially Julie.

JILL JUNGMAN "Jelly-Bean" — HERO program 4; In ten years I will be a mechanic.

JOYCE KANADET —

PATTI KANE — Bowling 1; Cafeteria aide 2, 3, 4.

MAYUMI KANEMATSU "May" — Ecology club 4; Computer club 4; Key club 4; My best memory at OLCHS was having made many friends and having good times with them.

WILLIAM KAPP — Office aide 1; VICA club 3, 4; Discipline committee 3, 4.

JOHN KARAHALIOS —

GEORGIA KARONES "Greek lady" — Forensics 2, 3, 4; Thespians 3, 4; Theater 2, 3, 4; Ecology club 3; NHS 3, 4; JCAB 3; SCAB 4; Staff aide 2; School plays 2, 3, 4; In ten years I hope to find the true meaning of life.

NANCY KASSON — Media center aide 1, 2; Track 1.

KARIN KEANE —

MICHAEL KEANE "Kike" —

Football 1, 2; Basketball 1; Key club 3, 4; French club 3.

LISA KEENAN "Beanan" — Media center aide 1; Dean's aide 3; HERO program 4; In ten years I will be living in California soaking up all the rays.

DONNA KELTNER —

FRED KENNEDY "Toes" — Baseball 1, 2, 3, 4; Basketball 1, 2; Football 1, 2; Bowling 4; In ten years I will be the leading engineer for the biggest corporation in the U. S. and have just published my first book.

RICH KILLELEA "Killer" — Cross country 1, 2, 3, 4; Track 2, 3, 4; My best memories at OLCHS were all the good times I spent with my friends from the cross country and track teams.

JEFFEREY KING —

STEVEN KLINGER — DECA club 3, 4.

DAVID KOEHLER — Dean's aide 2; VICA club 3, 4.

KATHY KOKINAKOS —

DIANE KONCHAN "Dee Dee" — My best memories of OLCHS are meeting my two friends, Kath and Ellie and all the good times we had together like the weekends of June 25 and July 4.

LISA KORTHASE — Ecology club 1; Cross country 2; Track 2.

SCOTT KOSEK —

SUSAN KOSVICK "Kos" — Track 1, 2, 3, 4; Cross country 2, 3, 4; Varsity band 1, 2; Marching band 1, 2; Pep band 1, 2; Theater 4; In ten years I will be 27 years old, married, have at least 4 kids, operating my own law firm and living it up on my own beach in the Bahamas.

DEBRA KOWALCZYK — Nurse's aide 1; Attendance aide 3.

KIM KOZIN "Kimbo" — Swimming 1; Track 1; Track manager 2; Tennis 2, 3, 4; Media center aide 1, 2; Cosmetology 3, 4; My best memory at OLCHS was going to prom with Lisa Matha and Jim Crane and getting lost on the way.

RITA KREJCZYK — Bowling 1, 2; HERO club 3, 4; My best memory of OLCHS is aggravating Janet Johnson, arguing with Mr. Solinko and meeting all the great people I did.

RONALD KRISIK — Football 1.

KATHY KRIVICH — Media center aide 3, 4.

MARIA KROSCHEL "Bright eyes" — Swimming 1; Dean's aide 4; In ten years I will be happily married to a jock and I'll have lots of kids.

RONALD KRZAK "Don-Ron" — Football 1, 3, 4; Key club 4; In ten years I will be 27 years old still living at home and asking mommy and daddy why I still have to pay board.

BRIAN KRZYSTOFIAK —

LAURA KUCALA "Kuc's" — Chorus 1; Art club 2; My best memories at OLCHS are meeting all of the terrific people here, crazy experiences with my dearest friends, Peg's slumber party junior when we made it snow with $8.00 worth of toilet paper.

RONALD KULIGOWSKI — Football 1, 2, 3, 4.

SHERRI KUNZ —

TAMMY KUPCZYK —

ANTHONY KUSH — Spartanite 3, 4; Spear 3.

WILLIAM KWICK —

THOMAS LADONSKI "Poster Child, Uncle Tommy" — Office aide 1; My best memory at OLCHS is the moon-walk at the carnival, PGA tournaments, and watching Ron barf after eating a box of Ho-Ho's.

CLAUDE LAMB "Clam" — Football 1, 2; My best memory at OLCHS was playing football for Mr. Watt freshman year.

DAVID LAMOUNTAIN —

LAURA LAND — Track 1; Media Center Aide 2.

LAURA LANGE — Shield 1.

KIMBERLY LAPASH "Fluse" — Badminton 1, 2, 3, 4; Cheerleading 3, 4; Teacher's Aide 3, 4; People Aide 3, 4; My best memory at OLCHS was aiding with Peg Pacourek, Kathy Fitzmaurice, and Sue Grooms, all of the wrestling and badminton meets, and junior summer at the campground.

MARY LARAVIERE "Smurf" "Quiver Lips" — Gymnastics 1, 2; Beginning Band 1; Varsity Band 2, 3; Marching Band 2, 3; In ten years I will be happily married to Dave Pegues and have a family to tell the story of my best 4 years of high school.

RUSSELL LARAVIERE — VICA Club 3.

LEON LAROCQUE — Office Aide 1, 2, 3; N.H.S. 3; Key Club 3; Baseball 1, 2.

NOELLE LATAS "Lats" — Stat girl 1; Photography Aide 4; My best memory at OLCHS was sneaking into M's locker with Charlene and dropping his glasses.

JEFFREY LEAVENGOOD —

STEVEN LENIHAN "Lenny" — Football 1, 2, 3; Baseball 1, 2; Wrestling 1; Key Club 4; In ten years I will be a multimillionaire.

ARTHUR LENZ —

EILEEN LEWALSKI — Basketball 1; Swimming 1; Track 1.

SAM LIAROS — Bowling 1, 2.

PAUL LILLWITZ "Lilly" — Basketball 1, 2, 3, 4; Baseball 1; Tennis 2; In ten years I will be a normal human being, enjoying life to the fullest.

DONALD LOCACIUS — Deans Aide 1.

LAWRENCE LOMAN "Willie" — Mathletes 1, 2, 3, 4; N.H.S. 4; S.C.A.B. 4; In ten years I will be a wealthy mechanical engineer, working at T.R.W. making ½ million dollars a year.

DEBORAH LORUSSO — Basketball 1, 2, 3; Track 1, 2, 3; Cross Country 2, 3.

JOSEPH LORUSSO — Cross Country 1, 2, 3; Track 1, 2, 3.

KATHLEEN LUCKETT —

ERIC LUNA — V.I.C.A. Club 3.

KIM LUNDGREN "Brooke" "Little Buckarue" — Cheerleader 2, 3, 4; Office Aide 1, 2, 3; J.C.A.B. 3. In ten years I will be happily married and hearing the pitter-patter of little feet and loving every second.

PATTY LUNN — Office Aide 1, 2, 3; Cafeteria Aide 3; In ten years I will be married and living by the lake in a house built for two.

JOSEPH LUPE — Office Aide 1; V.I.C.A. Club 4.

DEBRA LYNCH "Mean Debbie Jean" — Swim Timer 3; Office Aide 4; Career Center Aide 3; In ten years I will be filthy rich.

KENNETH LYNCH — Deans Aide 3, 4.

MICHAEL LYSAUGHT —

ROBERT MACAITIS —

THOMAS MACLEAN — Office Aide 3.

MAUREEN MADDEN — Basketball 1, 2.

MARK MAGLIANO "Mags" — Wrestling 1, 2; My best memory at OLCHS was going to Homecoming Senior Year with the prettiest girl in the school.

JEANINE MALELO — Twirler 1, 2, 3, 4; Marching Band 1, 2, 3; Pep Band 1, 2, 3; Mathletes 1, 2, 3; French Club 2, 3, 4; S.C.C.B. 2; J.C.A.B. 3; N.H.S. 3, 4; S.C.A.B. 4; Student Council 2, 4; Varsity Band 1, 2, 3; Teacher's Aide 4; My best memory at OLCHS was all the crazy times I have experienced with my terrific friends.

ANASTASIA MALLIOS "Greek", "Robin Hood" — Ecology Club 3, 4; Swim Timer 1, 2; In ten years I will be lying on a beach in Florida getting a tan.

JOHN MALUCK "Jumpin' J." — Track 1, 2, 3, 4; Cross Country 1, 2, 3, 4; Spartanite 2; Physical Ed. Aide 2, 3; In ten years I will be either a Physical Ed. teacher or a Captain in the Navy.

WILLIAM MANLEY — Track 1, 2, 3.

LAURADINE MANOS "Legs", "Wienie" — Publicity Crew 1, 3; Dean's Aide 3; Key Club 2, 3, 4; Track 3; Computer Club 4; My best memory at OLCHS was during my junior year when I put an onion in my friend's purse.

LYNN MARCH — H.E.R.O. 3, 4; Dean's Aide 1; In ten years I will be happily married to Jim Whitney.

LISA MARCHETTI "Diz", "Spaghetti" — Cheerleader 1, 4; Office Aide 1; Library Aide 4; Sound of Music (play) 2; My best memory at OLCHS was with Dawn Carraero in night school — Mr. Vassana got mad at me and made me stand in the corner.

SCOTT MARINKO —

KAREN MARJAN "Baby Doll" — Office Aide 1, 2; Bowling 2; Cosmetology 3, 4; Pom-Pons 2, 3; My best memory at OLCHS was when I met my two closest and dearest friends — Jill Coffey and Danielle Tobin.

CHRISTIE MARKELLO — Office Aide.

LESA MARKIEWICZ "Sprout", "Petey" — Cheerleading 2, 3, 4; N.H.S. 3, 4; Marching Band 1, 2, 3, 4; Pep Band 1, 3, 4; Varsity Band 1, 2; Concert Band 3, 4; Mathletes 2; Gymnastics 1; Key Club 1; Art Club 3; Computer Club 4; My best memory at OLCHS was the Friday morning before the last game in Ms. Evans's room with all the cheerleaders crying, and spending 3 hours Downtown in a parking lot waiting for M.W. to fix his flat tire after the Phil Collins Concert!

JAMES MARKOWSKI — Bowling 2; C.W.T. Club 3.

JOSEPH MARQUARDT — HERO Club 3.

HECTOR MARTINEZ — Basketball 1, 2; Baseball 1, 2, 3; Varsity Band 1; Concert Band 2, 3, 4; Cross-Country 3, 4; N.H.S. 3, 4; S.C.A.B. 4; Key Club 3; Jazz Band 4; Marching Band 1, 2, 3, 4; In ten years I will be doing exactly what God would have me do with all the resources He has provided me with.

KIMBERLY MARZEC —

PAULA MASOKAS "Soakas", "Pajamas" — Dean's Aide 1, 2, 3; Switch board 3; In ten years I will be a detective working in Sunny Las Vegas or a salesperson for Pepsi-Cola.

SHERRI MASSETT "Red" — Tennis 1, 2; Basketball 1, 2! Badminton 1; Marching Band 1, 2; Pep Band 1; Varsity Band 1, 2; Track 2, 3; Staff Aide 2, 3, 4; Cafeteria Aide 3, 4; S.C.A.B. 4; N.H.S. 3, 4; Junior Marshal 3; In ten years I will hopefully be married with a couple of kids and possibly established ■ successful career in the business field.

PETER MASTORAKOS —

SAMIA MATARIYEH — Library Aide 2: Office Occupations 4; My best memory at OLCHS was all the fun and laughter I had with all of my great friends, but most of all the laughter I shared with my two favorite sisters at locker #314.

LISA MATHA "Bater" — Tennis 1, 2, 3, 4; Key Club 1, 2, 3; N.H.S. 3, 4; J.C.A.B. 3; Stat Girl 1, 2, 3: My best memory at OLCHS was Prom 1982 with my boyfriend Jim Crane.

PATRICK MATTES — VICA Club 3.

PATRICK MAYER — Football 1, 2, 3, 4; Basketball 2, 3,; Cafeteria Aide 3; Key Club 3.

MARY MAZZOCCO "Mar" — Band 1, 2, 3; Marching Band 1, 2, 3, 4: Pep Band 1, 2, 3, 4; In ten years I will be working as a nurse and enjoying life.

LISA MCCANN "Babbles" — French club 2; Key Club 2; Staff Aide 2, 4; Nurse's Aide 4; Bowling 3, 4; In ten years I will be working as a nurse in ■ hospital and be happily married to Steve with two kids.

CATHERINE McCART "Fuzzie" — Tennis 1, 2, 3, 4; Ecology Club 3, 4; Stat Girl 2, 3; J.C.A.B. 3; Key Club 1, 2, 3; Teacher's Aide 2, 3, 4; In ten years I will hopefully be married and working in a hospital or in an accounting firm.

SCOTT MCCAULEY — VICA Club 3; Dean's Aide 3, 4.

KELLY MCCLURE — Volleyball 1, 2, 3, 4; Gymnastics 1; Student Council 2, 3; Vice President of Class 2, 3; J.C.A.B. 3; S.C.A.B. 4; S.C.C.B. 2; N.H.S. 3, 4; Spanish Club 2, 3; In ten years I will be a computer programmer, happily married, and have all the money in the world!

JONATHAN MCCON —

TAMMY MCCOY — Bowling 2; Office Aide 2.

SUE MCCURDY —

KAREN MCELLIGOTT — Deans Aide 3.

JOANNE MCGINNIS "Mugs" — Stat Girl 1: J.C.A.B. 3; S.C.A.B. 4; Key Club 4; DECA 4; Deans Aide 4: Cafeteria Aide 4; In ten years I will be married and have two kids and be working at a hospital.

BRIAN MCGRAIL — Basketball 1, 2, 3, 4; Cross-Country 2, 3, 4; Track 3, 4; Baseball 1, 2; Key Club 4; N.H.S. 3, 4; Teacher's Aide 4; In ten years I will be a C.P.A. practicing somewhere in the Chicago area.

KEVIN MCGRATH — Bowling 4; My best memory at OLCHS will be Graduation!

BRENDA MCLEMORE — Baseball 1; Bowling 3.

LISA MCNAUGHTON "Red" — In ten years I will be married with three children living in California in a mansion.

JOHN MCNULTY —

MARK MEDOWS "Mongo" — Football 1, 2, 3, 4; Wrestling 1, 2; Key Club 4; Tennis 2; In ten years I will be 27 and have ■ wife and three kids.

PATRICIA MELODY — Media Center Aide 1; Photography Club 2.

PAMELA MERTIC "Lala" — Ecology Club 4; Career Center Aide 4; Swim Timer 2; M.D.E. 3; My best memory is my trip to California during Christmas vacation.

JOHN MEYER — Football 1; Tennis 1.

KIMBERLY MICK "Pebbles", "Micki" — Ecology Club 1, 2, 3, 4; J.C.A.B. 3, S.C.A.B. 4; Teacher's Aide 2, 3, 4; Track 2; In ten years I will be ■ corporate lawyer, and happily married to the sweetest guy in the world (T. C.).

STEVEN MIGALA — Bowling 3; In ten years I will be living in the Bahama's with lots of money.

LAURA MILLER — Art Club 1; Swim Time 2, 3; S.C.C.B. 2: J.C.A.B. 3; N.H.S. 3, 4; Yearbook Sales Staff 2, 3, 4; Editorial Staff 3, 4; Computer Club; My best memory was Homecoming 1982.

PAMELA MILLER "Mills" — Cheerleader 2; Stat Girl 2, 3, 4; Play Committee 2, 3; Office Occupations 4; Teacher's Aide 1, 2, 3; S.C.C.B. 2; In ten years I will be married with two kids and typing away on my computer.

TAMMIE MILLER — Distributive Education 3, 4; In ten years I will be carving President's heads in drift wood and living in Osh Kosh, Wisconsin applying for a mail-order husband.

THERESE MILLER "Mil-ler" — Staff Aide 3; Deans Aide 4; In ten years I will be married and have two children and be working a steady job and have a nice home.

HEIDI MILLIGAN — Spanish Club 2.

TIMOTHY MITCHELL "Mitch" — Football 1: Wrestling 1, 2, 4; Art Club 4; In ten years I will be up in my penthouse in California being a free-lance artist with a few million in the bank.

AUDREY MLECZKO "Waddles" — Chorus 1; Spanish Club 2; Shield Staff 3; My best memory at OLCHS was having friends like the ones I've made over the years and never wanting to forget them.

VALERIE MOELLER — Volleyball 1, 2; Badminton 1; S.C.C.B. 2; J.C.A.B. 3; S.C.A.B. 4; Key Club 3, 4; Cafeteria Aide 2, 3, 4; Social Science Dept. Aide 3, 4; N.H.S. 3, 4; In ten years I will be ■ rich, single practicing psychiatrist, living in a lavish penthouse on the lakefront.

MICHAEL MONDRY — C.W.T. Club 2; HERO Club 3, 4.

ROBERT MONDRY —

ERIC MORGAN —

EELLIE MORGAN — My best memory at OLCHS was meeting my best friend Dee Dee.

DIANA MORGENROTH — German Club 1, 2, 3, 4; Office Aide 3; DECA 4.

BRYAN MULOSKI "Mulch" — Library Aide 4; In ten years I will be a beaver hunter in the North Pole.

NATALIE MUNIS "Motor Legs" — Staff Aide 1; Counselors Aide 2; Nurses Aide 2; In ten years I will be remembering all the good times I had here — especially Paula's Pepsi attacks.

CHRISTINE MURDOCH — Office Aide 1; Swimming 1; Baseball 1; Art Club 3; Softball 3; J.C.A.B. 3; Sophomore Recommendation Board 2; In ten years I will be making mega bucks!

PATRICK MURRAY "Furry" — Football 1; Track 1; A Cappella Choir 1, 2, 3, 4; Ecology Club 4; Theatre 1, 2, 3, 4; Thespians 2, 3, 4; My best memory at OLCHS was making the All-State Choir in 1981.

PAMELA MURRAY —

SUZANNE MURRAY "Freak" — Gymnastics 1, 2; Swimming 1, 2; Varsity Band 1; Concert Band 2, 3, 4; Pep Band 2, 3, 4: Marching Band 1, 2, 3, 4; Bowling 3; In ten years I will have a successful career and living it up.

THOMAS MURRAY — Office Aide 3.

TONY MUSSO —

ROBERT MYERS — Deans Aide 3; VICA Club 4.

APRIL NELSON — "Newbomb Turk" — Shield 3, 4; In ten years I will be a wealthy Ichthyologist (fish doctor) and still be chasing K.B.

DALE NEWBAUER — VICA Club 3.

RHONDA NISBET — Basketball 1; Track 1; Art Club 2; In ten years I will be married and raising a family or building a computer to take over the world — I haven't decided which one yet.

KENNETH NORK —

BRUCE NORRIS "Spruce" — Tennis 1, 2: Cafeteria Aide 1; Chess Team 1, 2, 3, 4; In ten years I will have my Master's in Electrical Engineering and make lots of money.

WILLIAM NOVOTNY "Billy" — Tennis 1, 2, 3, 4; Golf 1, 2, 3, 4; In ten years I will be trying to save up enough money to own ■ 1973 red maverick *with* heat.

ELLEN NOWICKI "Ellie" — Volleyball 1, 2, 3, 4; Spanish Club 2, 3; N.H.S. 3, 4; People Program 3, 4; Teachers Aide 4: In ten years I hope to be either a Physical therapist or a nurse.

JAMES NYKAZA "Nike" — Football 1, 2, 4; Art Club 3: In ten years I will be a very well known Commercial Artist.

DIAHN O'CALLAGHAN "Squeaky" — Office Aide 3, 4; HERO 4; In ten years I will be married to Dave Gosnell, with two kids and ■ great career.

LISA O'CONNOR "Lil O. C." — Swimming 1, 2; Badminton 1, 2, 3; Home-Ec Aide 3, 4; In ten years I will be thinking about all the great times I had at OLCHS.

STEPHEN OLEWINSKI "Ole" — Wrestling 1, 2, 3, 4; Cross Country 1, 2; Track 1; My best memory at OLCHS was the great time I had downstate in my junior year.

CHARLES OLIVER —

ROBERT OLIVERO —

DELPHINE OLMOS — Media Center Aide 2, 3; Ecology Club 4.

ANN OSTAPINA "Snaz" — Volleyball 1, 2, 3, 4; Spanish Club 2, 3; S.C.C.B. 2; J.C.A.B. 3; S.C.A.B. 4; Teachers Aide 2, 3, 4; N.H.S. 3, 4; In ten years I will be a computer Software Consultant and be happily married.

MICHAEL O'SULLIVAN —

MICHAEL OVERLAND — C.W.T. Club 3.

SCOTT OWENS —

MARY PACOUREK "Peggy" — Badminton 1, 2, 3, 4; Teacher's Aide 4; Chorus 1; In ten years I will still be dreaming big and hoping that some of them come true.

DAVID PADY — Office Aide 1, 4; C.W.T. Club 3, 4.

DIANE PAJKOS — HERO Club 3, 4.

LOUIS PALLEK — Football 1, 2; Key Club 3.

MARY PALMER — Swimming 2; Switchboard Aide 2.

CONSTANCE PAPPAS "Dizzy" — Volleyball 1, 2, 3, 4; Track 1; Shield 4; Peopel 3; In ten years I will own a nightclub.

ANDREW PARKER —

PATRICK PARKEY "Parkay Butter" — Art Club 2; DECA 3, 4; In ten years I will be a radiologist living in a big house with four kids, a dog, and a nice wife.

THOMAS PATERNOSTRO — VICA Club 3, 4.

THOMAS PATRICK — Basketball 2.

JOANNE PAWLAK "Midget" — Spartanite 3, 4; S.S.B. 3, 4; In ten years I will be a professional CPA working in downtown Chicago.

JOHN PAZDA —

JANACE PEAKE "Weirdo-Mouth" — Chorus 1, 2; Shield 3, 4; Spartan Guard 1, 2, 3, 4; Editor 4; In ten years I will be in Utah training, teaching and raising horses.

GUY PEDIGO —

FRANK PENSA —

RONDA PERFETTO — Switchboard Aide 1, 2, 3; Volleyball 1, 2; Badminton 1; Nurse Aide 3; N.H.S. 3; J.C.A.B. 3.

PAUL PERRINO — Chess Team 2, 3, 4.

ELIZABETH PETERSEN — Basketball 3, 4.

MICHAEL PHELPS —

LEONARD PHILLIPS "Dimples" — In ten years I will be living in a New York apartment with Chris Schuntz and Pam Stryszak.

GARY PIESKE —

SUSAN PLUTA — D.E.C.A. 3, 4.

VICTORIA POPE "Poper " — S.C.A.B. 2; J.C.A.B. 3; Key Club 3, 4; Student Council 2, 3, 4; Counselor Aide 1; Teacher's Aide 2, 3, 4; Varsity Gymnastics 1, 2, 3, 4; In ten years I hope to be engaged or married to Scott Allen, and have a lot of Scotty juniors.

JAMES POPP — Football 1, 2, 3; Wrestling 2, 3, 4.

TIMOTHY POWERS — VICA Club 3, 4.

NICK PRIANOS —

SUSAN QUINN "Suzy-Q" — Counselor Aide 4; In ten years I will be either married or walking around somewhere.

KATHLEEN RADTKE "Misfit" — J.C.A.B. 3; S.C.A.B. 4; Key Club 3, 4: Basketball Stats 1, 2, 3, 4; Pom-Pons 3, 4; In ten years I will be still answering the telephone and hoping for my chance with The Big "D", my blonde-haired Superman!

LEONARD RAMOS — Football 1, 4; Key Club 4.

TINA RANALLI — Media Center Aide 2; D.E.C.A. 3, 4.

PATTE RANDLE — Forensics 3, 4.

HAMDIE RAZIK — Football 1.

MARY ANN REED "Marold" — Thespians 2, 3, 4; Chorus 1, 2, 3, 4; Cheerleader 1, 3, 4; Madrigals 4; Theatre 1, 2, 3, 4; My best memory at OLCHS was going to Dawn's house for lunch and not coming back mentally fit.

SUSAN RETTIG — Badminton 2.

DIANE RILEY —

MICHAEL RILEY —

BETSY RIORDAN "Plush" — Cosmetology 3, 4; Key Club 3; In ten years I will be married, wealthy and travling around the world.

EILEEN RIORDAN — Attendance Aide 1; Basketball 1, 2.

KIM RITTER — In ten years I will be happily married to John Ruane and have lots of "Jr's" running around.

JENNIFER ROBSON "Jen" — Cross Country 2, 3, 4; Track 1, 2, 3, 4; Basketball 1, 2; Basketball Stat 4; Teacher Aide 4; In ten years I will be trying to figure out what to do with my life.

WILLIAM ROCHE — Swimming 1, 2; Spartan Guard 1, 2, 3, 4; Mathletes 2, 3, 4.

BESSIE ROGIOKOS "Smiling Face" — Homecoming Court 3, 4; Senior Class Secretary 4; Junior Class Secretary 3; Student Council 2, 3; Shield Editor 4; Shield Staff 3, 4; Computer Club 4; S.C.A.B. 4; J.C.A.B. 3; S.C.C.B. 2; Stat Girl 2; Chorus 1; Photography Club 4; Cafeteria Aide 4; Swim Timer 3; Key Club 3; In ten years I will be ??? Oh, well, THAT'S THE MILLION DOLLAR QUESTION. Hopefully I will be Healthy, Happy and Wealthy!

CARL ROHDE "Drew" — Baseball 1, 2, 3, 4; Football 1; Basketball 1, 2; Key Club 4; Cafeteria Aide 4; In ten years I will be playing short-stop for the Los Angeles Dodgers, and be married to a girl who wears Calvin Klein jeans.

MICHAEL ROLLBERG "Rockin" — Basketball 1; Golf 3, 4; My best memory at OLCHS was all the friends I made and the undefeated basketball B-team.

CLETUS ROSS —

ALLISON ROTH "Big Al" — Basketball 1, 2, 3, 4; Softball 3, 4; Staff Aide 1, 2, 3, 4; Ecology Club 2; In ten years I will be in Hawaii drinking the cold drinks.

ANTTI ROUHESMAA —

RUSELL ROURKE —

KATHLEEN RUTZ "Kathy Klutz" — Media Center Aide 2; Nurse's Aide 3; Publicity Crew 3, 4; In ten years I will be happily married to ■ very wealthy and handsome Chicago White Sox baseball player and relaxing in our beach house in the Bahamas during the

off season.

PAMELA RYAN — Varsity Band 1; Concert Band 2, 3; Pep Band 2, 3; Forensics 1, 3, 4; Theatre 1, 2, 3, 4; Thespians 1, 2, 3, 4; In ten years I will be living in a box in Cincinnati.

PATRICIA RYAN "Patty Cake" — Cross-Country 1, 2, 3, 4; Basketball 1, 2; Track 1, 2, 3, 4; In ten years I will be married with at least three kids and still keeping in touch with my special friends.

SUE RYAN "Ry" — Basketball Stat Girl 1, 2, 3, 4; Student Council 4; N.H.S. 4; S.C.A.B. 4; J.C.A.B. 3; S.C.C.B. 2; In ten years I will be married to a wonderful man, with lots of children and living in Brisbane, Australia.

GAIL RYNKAR — Media Center Aide 2.

KIMBERLY SALVATI — Ecology club 1, 2, 3; Stat Girl 1, 2; Swim Timer 2; In ten years I will be a successful graduate and starting my job as President of IBM and driving a white convertible Mercedes to my beach house in Hawaii.

CINDY SANDERS — Track 1, 2, 3, 4.

JOHN SANDERS — Chess Team 2, 3.

MICHAEL SANTILLO — Spartanite 3.

PHILIP SAVAGLIO "Phil" — VICA Club 3; Wrestling 1; My best memory at OLCHS was being on the wrestling team freshman year.

STEVEN A. SAWICKI "Stud", "Stoner", "Big Guy", "Swicks" — Gymnastics 1, 2, 3, 4; Wrestling 1, 2; Computer Club 4; Counselor's Aide 3, 4; Swimming 3; Physical Ed Aide 3, 4. In ten years I will be a Police Officer in a rich neighborhood and be married to a beautiful girl and have 4 kids.

JOE SCHALASKY "Jomama" — Golf 1, 2; Internal Aide 1, 2, 3, 4; In ten years, I will be holding a good job and hopefully not married.

JIM SCHIAVETTI "Chips", "Shev" — Baseball 1, 2, 3, 4; Basketball 1, 2; S.C.C.B. 2; Golf 2, 3, 4; Cafeteria Monitor 3, 4; Key Club 3; Vice President Key Club 4. In ten years, I will be owning a major meat corporation with 13 trucks and slowly becoming a millionaire.

SUE SCHIEVE — Volleyball 1, 2; Gymnastics 1, 2; Student Council 1, 2, 3, 4; Class Treasurer 1, 2, 3, 4; JCAB 3; SCAB 4; SCCB 2; Mathletes 2; Key Club 3, 4; Crucible 4; Baseball Stat Girl 3, 4; NHS 3, 4; In ten years, I will be unmarried, living in a lavish apartment downtown overlooking the lake, or in a beach house in California drinking champagne everyday with my friends.

MICHAEL SHIPITS — Office Aide 3.

DAWN SCHMELTZER — Office Aide 1, 2; Badminton 1, 2; Switchboard 3.

JOSEPH SCHMITT —

RONALD SCHNEIDER —

DON SCHOLTENS "Dood", "Handsome Dan" — Football 2. In ten years, I will be an auto mechanic, be married and have 2 kids and a big 4 x 4 Ford pickup.

KERRYKAY SCHRYVER — Discipline committee 1, 2, 3, 4; Office aide 1, 2, 3, 4; N.H.S. 3, 4; Theater 1; Swim timer 2.

CHRIS SCHUNTZ "Bambi" — Art Club 3, 4; JCAB 3; Ecology Club 1, 2; In ten years, I will be a rich model living in New York City.

MARY SCISLOWICZ — Media Center Aide 1; Nurses Aide 3; Swim Timer 2; OEA 4. My best memory at O.L.C.H.S. was Junior Year in Chemistry when Mrs. Borkowski put her arm down on my "Charms Blow Pop" and it stuck to her sleeve and sharing my locker with Kalyn, Patti and Carol.

KAREN SELMER — Swimming 1.

JOHN SHAMBO — Bowling 1.

WAEL SHEHAYBER —

PHYLLIS SHIREY —

STEPHANIE SHOWAN —

KARYN SIEDSCHLAG — Swimming 1; Dean's Aide 3.

KRISTIN SIELAFF —

HOPE ANN SIMMONDS —

EDWARD SIMON —

DANIELLE SIMPSON — Ecology Club 1; Shield 3.

GENE SKALA "Ska's", "La" — Swimming 1, 2, 3, 4; Spartan Guards 3, 4; SCCB 2; JCAB 3; Spartanite 3, 4; Photo Club Vice President 4; Aide 1, 4; In ten years I will be a part-time beach comber making a living behind my grand piano or a commercial artist.

BARB SLUBOWSKI "B" and "Slob" — Theatre 2; Counselor's Aide 1, 2, 3, 4; My best memory at O.L.C.H.S. was in lunch when Diahn O'Callaghan and I were goofing around and I accidentally punched her in the eye.

ELISABETH SMART —

DIANE SMITH — Track 1, 2, 3; Mathletes 1, 2, 3; Photography Club 4; In ten years I will be a photographer, travling all over the country.

GINA SMOTHERS "Smo", "Gina Fay" — My best memory at O.L.C.H.S. was May 5, 1982 when I met Mark DiMartino and having good times with all my friends.

ANDREW SOKOLOWSKI —

JANICE SOMBRASKE —

CONSTANCE SONZSKI "Conski", "Ski" — Key Club 3, 4; Teacher's Aide 2, 3, 4; Girls Gymnastics 1, 2, 3, 4; Manager for Boys Gymnastics 1, 2, 3, 4. In ten years I will be married, have 2 kids, and my own photography studio or custom car shop, or both.

DAVID SOUTO — Swimming 1, 2, 3, 4.

JIM SPECHA "Spech" — ICE I 3; ICE II 4. In ten years I will be married and have a baby. Hopefully, I will be a mechanic.

ROBERT SPIRAKES —

TIMOTHY SPIRAKES "Sparky" — Concert Band 1, 2, 3, 4; Jazz Band 2, 3, 4; Pep Band 1, 2, 3, 4; Spanish Club 1, 2, 3; Spanish Club Vice President 3; Mathletes 1, 2, 3; Mathletes Vice President 3; French Club 3, 4; French Club Treasurer 4; N.H.S. 3, 4; JCAB 3; Marching Band 1, 2, 3, 4; Teacher's Aide 4. In ten years, I will be Chief Chemical Engineer for DuPont.

JEFF STABEROW —

JAMES STANEK —

GEORGE STEINBACH "Cowboy" — Basketball 1, 2; Tennis 1, 2; Forensics 3, 4; Spanish Club 1, 2, 3, 4; D.E.C.A. 3, 4. In ten years I will be living in Wisconsin and making a living by playing guitar in local bars. I'll probably be married and have 1 or 2 kids.

LORI STEINBER —

GLENN STERNAL "Stuff" — Football 1; Art Club 4; HERO 3. In ten years I will be older, have a job, a two-car garage, two kids.

GEORGE STRAMA —

PAMELA STRYSZAK "Olive", "Stringer", "Barbi", "Stick", "Bones". In ten years I will be rich with a house in California and an apartment in New York City.

SUSAN MARIE STUBBLEFIELD "Suzy-Q" — Spanish Club 1, 2, 3; Library Aide 1, 2, 3; HERO I and II 3, 4; Basketball Stat Girl 2. In ten years, I will be a Chicago Police Office in charge of Detectives.

JOEL M. SUCHOMEL "Smoke-a-Bowl" — Wrestling 1, 2, 3; Gymnastics 1, 2, 3, 4; Counselor's Aide 1, 2, 3, 4; Computer Club 4; SCAB 4; SCCB 2. In ten years I will be a computer programmer, systems analyst or repairman.

KEVIN SULLIVAN — Football 1, 2; Track 1, 2.

MICHELE SUTTON — Gymnastics 1, 2, 3, 4; Office Aide 1, 2, 3; Swimming 1, 2, 3, 4; Track 1; Spanish Club 1, 2, 3; NHS 3, 4.

JANETTE SWAN "Swannie" — Gymnastics 1, 2, 3, 4; SCCB 2; JCAB 3; SCAB 4; Student Council 2, 3, 4; Ecology Club 1, 2, 3, 4; NHS 3; Bye Bye Birdie, Jesus Christ Super Star, Working 2, 3, 4; Thespians 3, 4; Key Club 2, 3, 4; Teacher's Aide 1, 2, 3, 4. My best memories at O.L.C.H.S. were spent with my best friend, Vickie Pope, Christmas Eves, gymnastics practice and Homecoming 1982.

SUZANNE SWANSON — Baseball 1; Bowling 3; Softball 2.

PAMELA SWATKOWSKI — Media Center Aide 1; HERO Club 3.

TRACY SYNSKI —

JACELYNN SZYSZKA "Jackie-O", "Cisco" — French Club 1, 2, 3, 4; French Club President 4; Gymnastics 1, 2; Student Council 2; Mathletes 3; NHS 3, 4; Secretary NHS 4; SCAB 3: KAB 2; SCCB 1; French Club Treasurer 3. In ten years I will be a meterologist working for a television station.

SUHALE TABALLY —

DAVID TALLON — Ecology Club 1.

BILL THEISEN "Willie", "Moleman" — Tennis 1, 2, 3, 4; Football 1; Golf 2, 3; Jazz Band 1, 2, 3, 4; Concert Band 2, 3, 4; Pep Band 1, 2, 3, 4; Jazz Combo 2, 3, 4; Marching Spartans 2, 3, 4; In ten years I will be a fmous tennis player living in Arizona.

GERALD THOMAS —

MARK THORPE — Cross Country 1, 2.

PAUL TIMM — VICA Club 3, 4.

DANIELLE TOBIN — Swimming 1.

DEBBY TOLSMA —

TAMMY TOLSMA —

ROBERT TOWNSEND —

KEVIN TRAYNOR — Forensics 3, 4.

ROBERT TRELLA — Cafeteria Aide 3; Ecology Club 3.

THOMAS TROJNIAR — Gymnastics 3.

SALVADOR TUAZON — Football 1; NHS 3; Mathletes 3.

MATTHEW TURNBOW —

WENDY TUZIK — High Honor Roll 1, 2, 3, 4; NHS 3, 4; SCAB 4; Homecoming Court 3, 4; Homecoming Queen 4; Cheerleading (Capt. — Soph. and Varsity) 1, 2, 3, 4; Most Outstanding Junior 3; Junior Marshal 3; Science Dept. Aide 2, 3, 4; PEOPEL Program 2, 3, 4; Spanish Club 2: My best memory was becoming Oak Lawn's 1982 Homecoming Queen.

JOHN TYRAKOWSKI — Football 2.

THOMAS VAIL — Deans Aide 2; C.W.T. Club 3.

DWAYNE VANDERGRIEND —

THOMAS VANDERLINDE — VICA Club 3

RONALD VANDERWARREN — "Stoner Cronie", "Arnold", "Ronald T" — In ten years I will be a Police Officer and be married and have four kids.

PHILIP VERVAET —

JACK VIDA —

DIANE VIDALE "Wop" — Office Aide 2, 3; HERO Club 3; In ten years I will be happy no matter what!

KAREN VINER — Ecology Club 1; Baseball 1; Softball 2; Photography Club 3; English Aide 1, 2, 3; In ten years I will be married, have kids and be a professional photographer.

RONALD VOLPI — Bowling 1, 2, 3.

WILLIAM VONDERHEIDE — Football 1.

MARK WALENT —

JUNE WALKER —

KATHLEEN WALLACE — "Wallace", "Waldo" — Volleyball 1, 2; J.C.A.B. 3; S.C.A.B. 4; Yearbook Staff 4; Ecology Club 4; Key Club 4; My best memory at O.L.C.H.S. was Senior year. Thanks for the *great* times O.L.C.H.S.!

MIKE WALLACE "Waldo" — Football 1, 2; Band 1, 2, 3, 4; Golf 3; My best memory at O.L.C.H.S. was on New Years Eve when J. D. shot Bottle Rockets off in my house.

STEVEN WALSH "Stive" — Cross-Country 1, 2, 3, 4; Indoor Track 1, 2; Outdoor Track 1, 2; Ecology Club 1; Key Club 4; In ten years I hope to be working in an Accounting Firm.

SUSAN WALSH — Office Aide 3.

WENDY WALSH —

SHAWN WARD — Football 1, 2, 3; Office Aide 3.

JOHN WASSERMAN — Swimming 1, 2, 3; Spartan Guard 1, 2, 3.

DEBORAH E. WATSON "Doe", "The Oozer", "Lab Rat" — Badminton 1; Bowling 3; Ecology Club 1, 2, 3, 4; Ecology Club Officer 4; My best memory at O.L.C.H.S. was my friends from the wacky football games and the Ecology Club activities.

JOHN WAZIO "Waz" — NHS 4; Student Aide 3, 4; In ten years I will be married, have three kids, and will be setting up a practice in Dentistry.

KAREN WEBSTER — Media Center Aide 1; Cheerleader 2;

VICKI WEISBROD — C.W.T. Club 3.

KRIS WELLS — Gymnastics 1; Theater — Bye, Bye Birdie, Jesus Christ Superstar and Working Dance Captain; Thespians; SCCB 2; My funniest memory was when Cherrie and I walked in the guys locker room.

MELODY WELLS — Office Aide 1; My best memory at O.L.C.H.S. was meeting Mike Brown, Natalie Munis and Paula Masokas.

WENDY WESSELHOFF — Volleyball 1, 2, 3, 4; SCCB 2; JCAB 3; SCAB 4; Counselors Aide 1, 2, 3; Teachers Aide 4; Homecoming Court 4; My best memory at O.L.C.H.S. was the four years I spent on the Volleyball team, my Junior and Senior Prom, and all of my great friends.

CAROL WEST "Fuzz" — CWT Secretary 2; HERO Section IC Secretary 3, 4; My best memory at O.L.C.H.S. is when I got changed into the LRP program and started getting better grades.

MARC WIDEL — Jazz Band 1, 2, 3, 4; Jazz Combo 2, 3, 4: Marching Band 1, 2, 3, 4; Concert Band 1, 2, 3, 4; Percussionist for "Oliver", "Once Upon A Mattress", "Bye, Bye Birdie", "Sound of Music", "Working", "Jesus Christ Superstar"; IMEA District Jazz Band 3, 4; IMEA Concert Band 4; My best memory at O.L.C.H.S. was the "Breakthrough" "Jams I and II in the mens bathroom.

JEFF WIERUS "Jefe", "Smegma" — Football 1, 2, 3, 4; Wrestling 1; SCCB 2; JCAB 3; SCAB 4; Theater 2, 4; Forensics 4; Spartanite Staff 3, 4; Key Club 3, 4; Ecology Club 3; Football Captain 2, 4; In ten years I will be a radio-T.V. personality, while making and spending millions of dollars each year on my own professional sports team.

KATHLEEN WILLIAMS —

WILLIAM WILLS — Spartanite 3.

DOLORES WISLEY — Attendance Aide 3.

BEVERLY WOKOUN —

JENNIFER WOLF —

FRED WOLFF —

DONNA WOZNIAK —

STEPHEN WYDRA — Tennis 1, 2, 3.

NICHOLAS XEROS — Football 1, 2, 3, 4; Tennis 1; Cafeteria Aide 2, 3; Spanish Club 2, 3; Junior Class Office 3; Student Countil 3; Homecoming Court 3, 4.

CONSTANCE ZARTLER —

TAMMY ZDANO "Daffy", "Big Z" — HERO 2, 3; Bowling 2; My best memory at O.L.C.H.S. was learning to drive my sister's car, especially when it died out in the middle of 95th.

WILLIAM ZEGERS —

JOE ZIMMERMAN "Zim", "Ukranian Snowshoe" — JCAB 3; SCAB 4; Mathletes 3, 4; NHS 3, 4; NHS President 4; In ten years I will have a Bachelors degree in aeronautical engineering and also being a pilot in the Navy. If not this, I will just be rich and famous for something I discovered.

NASSER ZIYAD "Naz" — Photography Club 3, 4; Key Club; Spanish Club 3; Yearbook 3, 4; Spartanite 3; Track 1, 2; Teachers Aide 4; Homecoming Court 3, 4; Cafeteria Aide 4; My best memory at O.L.C.H.S. was meeting all the rowdy, crazy, flipped out people at O.L.C.H.S. and finding out that Dave Haupt wasn't an Arab, and keeping a Big secret for D. H.

ROBERT ZIZAS — Chess Team 3.

Who's Who at Oak Lawn

1

2

3

4

5

6

1. Cutest Couple — Wendy Wesselhoff and Dave Haupt
2. Most Involved — Wendy Tuzik and Walter Busse
3. Quietest — Virginia Humphrey and Dan Coakley
4. Most Witty — Kathy Wallace and Walter Busse
5. Best Personality — Nasser Ziyad and Wendy Tuzik
6. Most Accident Prone — Mike Hansen and Elizabeth Petersen who had an accident on the way to be photographed
7. Most Athletic — Marie Dunkel and Pat Mayer

7

1

1. Nicest — Wendy Tuzik and Jim Schiavitti
2. Best Dressed — Wendy Tuzik and Nasser Ziyad
3. Most Radical — Nancy Eakins and Jorge Fernald
4. Most Sophisticated — Karen Bourbulas
5. Most Talkative — Kathy Brady and Jorge Fernald
6. Favorite Teachers — Pam Bibeau, Mr. Sullivan and Dr. Smith
7. Best Smile — Wendy Tuzik and Steve Lenihan

2

3

4

5

6

7

1

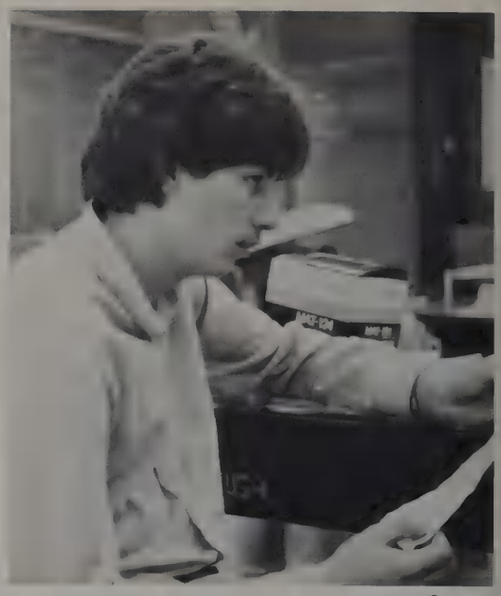

2

3

4

1. And the winner is . . .
2. Chris Garcia performs his famous "sleeping with his eyes open" act.
3. As long as they keep it plugged in, I have a pulse.
4. It is the little drummer boy, RUP-A-PA-PUM.
5. Alright young lady, here's a tough one; how many fingers am I holding up?

5

1

1. Mike learns how to draw a straight line.
2. H_2O on the rocks anyone?
3. The guy's gossip center.
4. This would be an ideal room to work in if they would just lower the mirrors.
5. This is the way we spike the punch, spike the punch, spike the punch . . .

2

3

4

5

1

2

3

4

1. You light up my life.
2. SENIOR SPIRIT!
3. Season's Greetings from the art department.
4. Arf! Arf!
5. It's a beautiful morning.

5

1

1. Laura graciously accepts her award.
2. Bye Bye Birdie.
3. Date one and get three free.
4. Mary creates another masterpiece in the art department.
5. First period gym, why me?

2

3

4

5

Autographs

Congratulations
To the Class of
1983

5311 So. Kedzie Ave.
Chicago, Illinois

776-4283

Specializing in
Unique Party Cakes
and Wedding Cakes

52 Years — One Location
Not affiliated with any other bakery

MAL'S MEN'S SHOP

5201 W. 95th St.
Oak Lawn, Ill.

424-3210

FORGET ME NOT SHOP

8726 S. Cicero Avenue
423-1832

• Hallmark Cards •
• Precious Moments Center •
• Norman Rockwell Items •
• Belleek China •

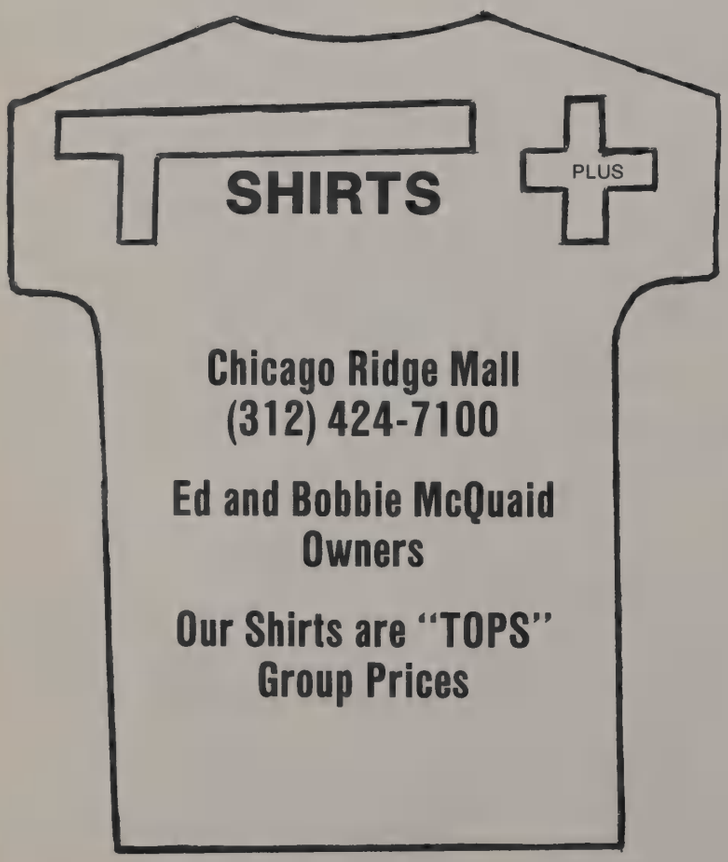

Chicago Ridge Mall
(312) 424-7100

Ed and Bobbie McQuaid
Owners

Our Shirts are "TOPS"
Group Prices

Wonderful Things

FABRICS

8830 South Cicero
Oak Lawn, Illinois 60453

Phone
422-3510

10% Discount to Home
Economic Students

MIDWEST TRANSPORT

Complete Transportation Service

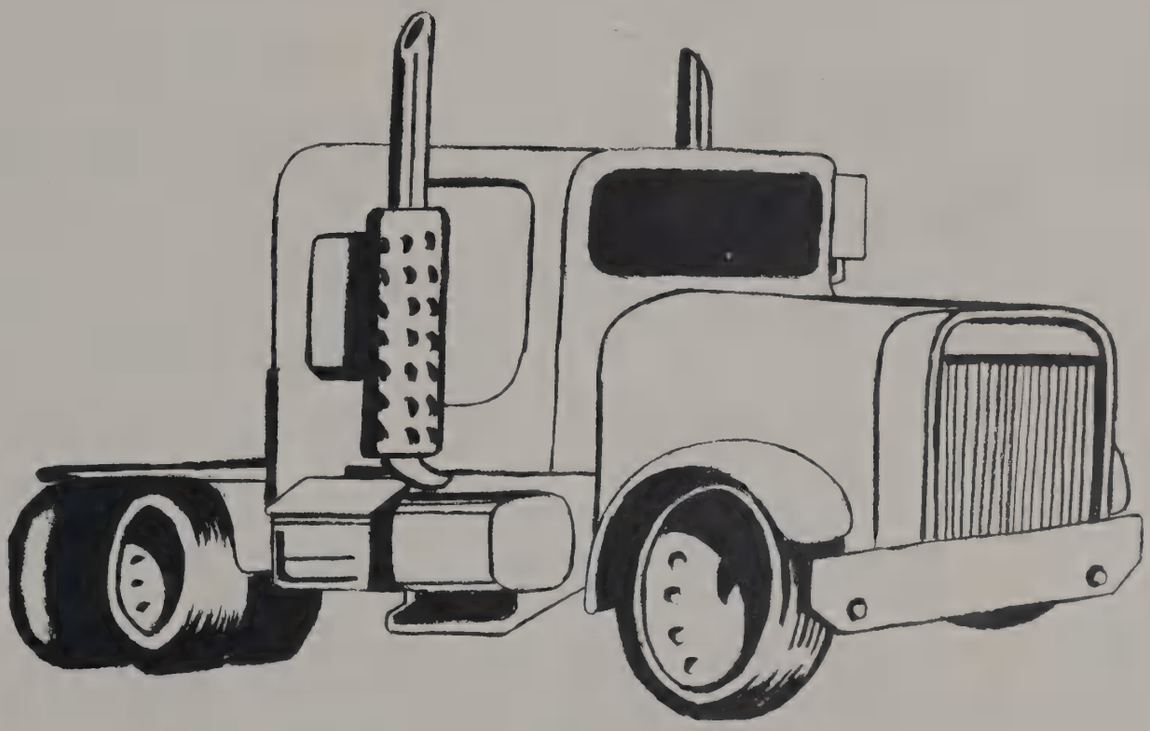

12549 S. Major
Palos Heights, Illinois
60463

Tom *389-9021* John

SALVADOR'S MEXICAN RESTAURANT

"Chicago's Best Burrito"
The BURRITO SUIZO Deluxe
and the Biggest in the World

Chicago Ridge Mall

ALL NEW

20 FATHOMS PET CENTER

Relocated at
5615 W. 87th St.
Oak Lawn, Ill.

Best wishes to class of '83

Jeanne's

MS. & MACHO

Shop
Unisex Hairstyling

423-1616

5722 W. 87th St.
Oak Lawn, Illinois

Congratulations From

TRY US SALES

5726 W. 87th Street
Burbank, Illinois 60459

499-3375

General Merchandise

Oak Lawn Police Department Club, Inc.

9433 SOUTH COOK AVENUE

OAK LAWN, ILLINOIS

Best Wishes to the Class of '83

Bill Villanova — President ● Allen Glish — Secretary
Maureen Guhr — Vice President ● Al Kowalczyk — Treasurer

Cindy's
Kut & Kurl

Unisex
Full Service Salon

5955 W. 87th Street
Oak Lawn, Illinois 60453

422-5799

THE HOUSE OF
Mary
For Fashions Women Love

9519 S. CICERO AVENUE
OAK LAWN, IL 60453

Mary Lotz
PHONE: 422-1740

Best Wishes to the Class of 1983

The staff of the Shield has attempted to make this, your yearbook, the best yearbook possible within the limits of time and money. As you look back at this pictorial record of your last year at Oak Lawn Community High School, it is our sincere hope that it reminds you of the many good times and friends that you encountered while a member of this institution.

Sincerely,
The SHIELD STAFF

Autographs

Pete,
It's been a
slice having you
in my gym class.
Hope to see you in
years to come.
"Z"
Nadia

Pete,
I'm really
glad we had
gym together this
year! You're really
sweet! Have a terrific
summer!
Love,
Lori Rule

Dear Pete,
This year has been the
Romeo your dreams
are made of. Pursue your
best and turn it into
reality.
Sincerely,
Eric Dunn
6-6-83

dear Pete,
look forward
to seeing you after
summer vacation!
Mr. Hughes

Pete -
It was great
in Peopel class. Hope
to have you in my
class next year.
Take care & good
luck always!
Luv ya
Kathy
Bulow

Pete,
Good luck next year.
Hope you have a great summer.
I'm Glad I met you this year.
God bless you and keep you
happy.
Love always,
Kathy
Vanderwaren

Pete.
It's been
nice having
you in Gym
this year. Maybe
we'll have a class
together next year.
Have a
nice
summer! your friend
Shari

Pete
I'm glad I met you. Your very nice
& thanks for making me feel welcome
when I first came. Your a nice
guy, but a terrible swimmer HA HA!
Good luck next year, I hope we can
make it with out Mr. Simmons
Have a great summer
Nancy Harvey

Pete.
Goodluck
in years to come.
Have a great
summer.
nancy Bartlett

Pete
It's been nice
having you in
gym. Have a nice
summer & take care.
Jenn

Pete,
Good luck your senior year
& have a super summer.
P.S. I don't know why people call
you Aristotle, because I know
your Aristotle-less! (Just kidding)
George Wilber

Pete,
It's been nice
meeting you
Hope I see
you again.
Love,
jenny

Pete,
It was nice knowing you this Past year. Have a great summer and a great senior year.
Rudy

Pete,
It was Great having you in gym & I hope we have the same gym class next year
Friends Forever,
Jill Radatz

Pete,
I'm really glad I met you once if it was through Duke's Donuts! Hope everything goes well for you. But you are going to have to find another ride to work when I'm gone next year! HA! Good luck next year! Hope it's your best! Take care.
Friends always,
Lori Duke

Pete, Want to buy an ON-TV-decoder? Thanks for never loaning me a dime at lunch. As my senior year gift to you, I allow you to knock out the side wall of the locker, and inherit my locker also to store your cylinder Heads.
Shawn Bettell

Pete,
It was great having you in Lab. Hope to see you over the summer or in school. Don't party too much without me.
Your Friend
L.R.

Pete
It was real entertainment in 5B lunch. Never sleep in a cow pasture, B.S. will surround you, senior year.
Have a summer.
Mike Pisse
Class of "84"
PISS: The Table at cafeteria food.